# The Kingston Daily Freeman

FOUNDED IN 1871. CITY OF KINGSTON, N. Y., FRIDAY EVENING, FEBRUARY 19, 1926. PRICE THREE CENTS.


## Keeney Theatre Enlargement Will Provide a Stage

**Purchase of Three Properties on Crown Street, in Rear of Theatre Building Will Permit Consummation of Plan Whereby Production of Vaudeville Will Be Possible.**

The third property on Crown street at the rear of the present Keeney Theatre property was transferred late Thursday to the Walter Reade interests, thus assuring Kingston of the enlargement of the Keeney theatre and the installation of a stage for vaudeville at that popular house.

Title was taken to the Rubin Arlensky property which together with the Pearlman and Leventhal properties will give ample room on Crown street for the proposed improvements to the theatre. All three deals were put through by the Cohen Brothers Agency of this city.

Walter Reade early this week purchased the Keeney Theatre and the Kingston Opera House building. Immediately steps were taken to procure the three Crown street properties at the rear of the Keeney theatre for the purpose of enlarging the theatre and erecting a modern stage. When constructed, the Keeney theatre was intended only for a picture house and no provisions were made for a stage.

As soon as Mr. Reade, who now conducts 32 theatres in the east, took possession of Keeney's he engaged Architect Gerald W. Betz to draw plans for the erection of a stage and other improvements at the theatre. Two plans were drawn, one for a stage in the present building and the erection of a balcony for additional seats. The second was for the addition to the rear on the three properties which late now been purchased. This plan will give added seating capacity as well as provide for the stage. It is planned to have a seating capacity of 2,500 at Keeney's when the alterations are complete. Work will be started as soon as possible. The buildings on Crown street will be either moved or razed.

### AMERICAN HEIRESS WEDS SCION OF FRENCH FAMILY

London, Feb. 19.—A romance of the post war days involving an American heiress and the scion of a noble French family reached its climax here today in the marriage of Miss Beatrice Selfridge, daughter of H. Gordon Selfridge, formerly of Chicago, to Louis, the Viscomte De Sibour, descendant of the Bourbon princes.

The wedding was solemnized in the famous Catholic Church of St. James, Spanish place, by the Rev. R. E. Fairhall.

There was a brilliant assemblage present, the royal family being represented by Her Royal Highness Princess Marie Louise, cousin of King George, while Ambassador Fleuriau, represented France. Major MacGuire represented the American embassy.

Jack Wendell, formerly of New York and the brother of the Countess of Carnarvon, was the best man.

### MYSTERY SURROUNDS DEATH OF WOMAN

Peabody, Mass., Feb. 19.—Mrs. Delia Muse, 36, was found dead under mysterious circumstances in her home here today.

While an autopsy was held to determine the cause of death, police were making efforts to locate the woman's husband, George B. Muse, reported missing.

Two men, Joseph Caldwell and Frank Clemons, boarders at the Muse home, were found staggering about the streets looking for an undertaker and were arrested. Investigation by police disclosed the woman body in the house which bore evidence of having been the scene of a wild party.

### FIRE DESTROYED GREENFIELD POST OFFICE ON TUESDAY

Tuesday evening the building which housed the store and post office at Greenfield, near Ellenville, was destroyed by fire. Harris Kass, storekeeper and postmaster, was saved from the building by Lloyd Mertine. Kass had gone upstairs to seek some valuables when overcome by smoke. Mertine, who had seen him go upstairs, rushed to his assistance and carried him from the burning building. The loss was placed at $8,000. Adjoining buildings in the hamlet were saved from destruction by the heavy snow that lay on the roofs.

**Rain Cause Collision.**

About 7:45 o'clock this morning a Ford coupe driven by Howard Wood and a Stewart truck of Thomson's Laundry, driven by Edward Sutton, came together on Clinton avenue between Albany avenue and Maiden Lane. The rutted condition of the road was responsible for the accident. The Ford was damaged about the front while the Stewart escaped damage.

**Moore Dies on Gallows.**

Montreal, Que., Feb. 19.—Without wavering in the least, Joseph Moore, a young native of Boston, Mass., walked to the scaffold in the court yard of Bordeaux jail today and by hanging paid with his life the penalty for shooting to death Donald Carrathers, a youthful Bradford, Mass., musician in a hold-up of the Dream-land Cafe July 22 last.

## Catskill Branch Fall Guys Ass'n

**Catskill Organizes Men and Women's Branches of Famous Organization in Fake Clothing Scheme—Young Men Lose $900 on Advance Payment Plan.**

Catskill has organized both a Fall Guys' Association and a Women's Auxiliary of the world famous order, according to the Catskill Mail, which states that Catskill police and legal authorities have been consulted in regard to fake sales which have been put over in that village by sharpers working from Albany.

Agents pretending to represent a prominent Albany clothing house chose the young men of Catskill for organizing the association. The plan was simple. The agent arranged to sell a $40 or $45 suit to the young man through an advance system of card payments. The prospective Fall Guy was to make a payment of $2 a week and when paid up would call at the Albany store and obtain his suit. He was also given to understand that he had a chance of getting a suit for a nominal sum, for after the first payment was made there would be an award of a suit without further payment among a certain group of payees. When inquiry was made as to who was the winner it always proved to be someone living somewhere outside of Catskill.

The Fall Guys fell for the scheme to the tune of $900 and when inquiry was made through police channels in Albany it was revealed that the pretended merchants had taken their departure and failed to leave a forwarding address.

The same scheme was worked among the women of Catskill in buying clothing. One woman went to Albany to secure the goods she had paid for and found a store filled with goods inferior to any ten cent store in the country. Rather than lose all she had invested she finally took articles which she said she could have bought for from 50 to 60 per cent cheaper in Catskill and would have better goods.

## Omaha "Killer" Still at Large

Omaha, Neb., Feb. 19.—Omaha's "mad man killer" was still at large today. Police patrols reinforced by vigilantes during the night had failed to reveal a trace of the maniac responsible for two deaths.

The entire city was a bundle of nerves with rewards being offered for the killer's capture.

Persons whose business took them into the "death scene" scurried along the streets during the night. Only those whose business called them there or bolder ones intent on capture of the killer were to be seen.

The alarm was intensified by the tales of bullets finding their mark with no report, indicating possibility of a silencer being mounted on the weapon.

The theory at first advanced that a "fool" was frightening persons who reported they heard bullets whizzing past them, were abandoned. Police now declare a madman—probably a drug addict—is at large.

The two who have died—William McAdritt and Dr. Searles—fell with small calibre bullets in their heads.

No motive for the slayings has been revealed.

## Author, Married, Won't Name Bride

London, Feb. 19.—A. S. M. Hutchinson, English novelist and known as one of the sivest men in London, is married but he is too bashful to tell who his bride is.

Hutchinson admitted his marriage today but declined to reveal the identity of his bride.

Hutchinson attained world wide fame with his novel, "If Winter Comes."

It is understood that Hutchinson's bride is Una Britow Gapper, a musical composer. The couple sailed from England on a honeymoon trip during which they are expected to visit the United States.

## May Pay Taxes Tuesday Evening

City Treasurer Harry S. Jacobs will be at his office in the city hall on Tuesday evening, February 23, from 7:30 to 9 o'clock for the benefit of taxpayers who are unable to call during regular office hours and pay taxes. Monday being a holiday, the city treasurer's office will be closed.

### LADY CRAVEN JOINS HUSBAND AT MONTREAL

Montreal, Que., Feb. 19.—Lady Craven arrived from New York today and was met at the railroad station by the end. They hurried away to the Ritz Carlton Hotel in a taxi-cab.

His lordship, who fled from New York to escape arrest because of his affairs in South Africa with Countess Cathcart, plans to sail from Halifax for Bermuda on the 26th.

**Dr. Clarke Ill.**

Dr. Harold Clarke, food inspector of the board of health, is confined to his home by illness.

## Hearing on Soft Drink Ordinance

**Executive Committee of Federation of Women's Clubs Will Ask Common Council to Hold Public Hearing—Christmas Seal Sale Plans.**

A busy meeting of the executive committee of the Federation of Women's Clubs of Kingston was held at the Kingston City Library on Thursday afternoon, Mrs. A. Ray Powley presiding.

Dr Day, chairman of the Tuberculosis Seal Sale, reported some $3,236 worth of seals sold, which is about $300 more than the sale of last year brought in. She told of the advisability of a sale by mail way of doing the work next year, as carefully considered by the tuberculosis committee. The house to house canvass has grown to be a great burden to the workers, particularly as it comes at the busy holiday season. Moreover the sale by mail plan which has now been successfully carried on in so many cities has shown that it would net considerably more for tuberculosis work in any given community, even though more money has to be spent to put it across.

In order, however, to make such a method a success, it is necessary to have classified mailing lists prepared some time ahead of the period of the sale. As the chairmen of the various wards in the city and the county chairmen are best acquainted with the status of seal purchasers where they have worked, Dr. Day asked the federation, instead of the house to house canvass next Christmas time, to undertake to prepare now the needed classified lists of the various wards so that the work could all be prepared and ready to start the sale well before the date of actual work. This the committee voted to do.

When the sale time comes a room for the carrying on the enterprise, clerical help, etc., will be secured by the tuberculosis committee, and also there will be booths at the post office and post office stations where people may buy seals as needed. The classified lists will be card indexed and kept so that from year to year only revision to date will be necessary. These present seemed to feel that this change of method would be gratefully received by all of the women of the city who have previously helped in the house to house canvass, so that willing cooperation would be assured.

Announcement was made that the Twentieth Century Club would entertain the Federation at the next open meeting, March 20, at the Fair Street Reformed Church and would bring Mrs. Dickinson, president of the State Federation, to Kingston at that time as the honored guest and speaker of the afternoon. Mrs. Dickinson will speak on "International Relationship," and as she is a woman of exceptional gifts and a charming speaker, in addition to being the state president, it is hoped that all women in any way affiliated with the Federation will arrange to attend this meeting.

Mrs. Powley read a communication from C. J. Heiselman of Kingston Post of the American Legion, inviting the women of The Federation to attend the reception which they will give to the naturalized citizens of the city at the high school on Monday evening when the Hon. Harry E. Hull, commissioner general of immigration, of Washington, D. C., will be the speaker of the evening, talking on the subject, "Immigration, Naturalization, Americanization." There will be other numbers on the interesting program for the evening. As this civic problem is one that the Federation has always been interested in, Mrs. Powley asked every club representative present to try and extend the invitation to the other members of her club in order that the Federation might be well represented at such an important meeting as that of Monday evening next.

Attention was also called to the coming lecture, illustrated by stereopticon and moving pictures, to be given on the 15th of March by Dr. MacMillan, at the High School Auditorium, on his recent Arctic trip.

Mrs. C. N. Reed, chairman of the good government committee, reported on the recent meeting of that committee and also upon meetings of the common council since the last Federation meeting. As the result of this report, it was voted that the corresponding secretary be instructed to send a communication to the common council asking that the matter of the Soft Drink Ordinance be taken out of committee and brought before the open meeting of the Common Council for a public hearing.

**British Sculptor Dies.**

London, Feb. 19.—Francis Derwent Wood, R. A., one of Britain's best known sculptors, died at his home here today. Among his most famous works is the statue of Pitt, erected in Washington to commemorate a long years of peace between Great Britain and the United States.

During the war Wood did remarkable work in the making of masks for those who had suffered facial wounds.

**Seal Pages of British History.**

London, Feb. 19.—Important pages in the history of the British throne have been sealed by a decision of the executors of the will of the late Queen Alexandra to destroy her letters. The widow of King Edward lived an interesting life and many letters she wrote or received was kept an fire.

## Lecturer Charged With Blasphemy

**Anthony Bimba, Lithuanian Lecturer and Editor, Is Charged With Blasphemy and Sedition—Alleged Utterances Which Led To Charges.**

Brocton, Mass., Feb. 19.—A federal investigation of the case of Anthony Bimba, Brooklyn, N. Y., Lithuanian lecturer and editor, who goes on trial here next Wednesday in a "second Scopes case," was under way today.

A United States secret service man was here "keeping in touch with developments" and immigration officials were delving into Bimba's record to determine if he is in this country legally.

Bimba, who is accused of violating the ancient blasphemy blue law, will be arrested and perhaps deported if his immigration record is found to be faulty.

Plans for a mass meeting on the eve of the trial, at which Dudley Field Malone, New York lawyer, was a scheduled speaker, are held up because of the inability of labor supporters of Bimba to secure a hall.

Alleged utterances of Bimba which led to charges of blasphemy and sedition are:

"People have built churches for the last 2,000 years and what have we got? The government is in control of the priests, the bishops, clerics and capitalists. They tell us there is a God. Where is He? There is no such thing. Who can prove it?"

According to the bill of particulars filed today Bimba also said:

"We don't believe in any form of government but the Soviet form and we shall establish the Soviet form here. The Red flag shall fly on the Capitol at Washington."

An echo of the Bimba case in Hudson, where it was alleged and denied that Bimba "officiated" at the funeral of a girl-wife who died at child birth and who was buried without church services, came today when it was learned that a group of alleged communists had fled from that city. The Rev. Father John T. Mullen, pastor of St. Michael's Church, Hudson, whose life had been threatened, he said, because he announced he was going to drive the communists from the city, has been under guard for protection. Desecration of the church cemetery was reported. Grave stones were defaced, graves trampled upon and floral tributes to the dead were torn to bits.

Two state troopers went to Hudson to aid the local police.

## Anthracite on Way to Markets

**100,000 Tons of Anthracite Expected to be Shipped by Nightfall—51 Carloads Arrived at New Jersey Terminals Today.**

Wilkes-Barre, Pa., Feb. 19.—The anthracite field took a step closer to normalcy today.

The confusion and trouble that attended the reopening yesterday now behind, the operations functioned more smoothly with attendant increase in production.

While no accurate figures were available, it was estimated that there was an increase of ten per cent in the working force over the opening day, when sixty per cent reported.

By nightfall, it was predicted that 100,000 tons of anthracite coal would be on its way to the markets throughout the east in addition to the fuel that would go into cellars for home consumption. Approximately 65,000 tons were produced yesterday.

Railroads today called out their entire mine force to take care of the increased production, and to speed the transportation of the precious anthracite to outside points.

Although the price at the mines was $8.75 a ton, it was reported that several independent dealers were charging consumers $1 extra because of the demand.

**51 Carloads at New Jersey.**

New York, Feb. 19.—Fifty-one carloads of anthracite rolled into New Jersey terminals today, the Lehigh Valley Railroad winning the race to get the first "black diamonds" to New York since the coal strike was settled. Most of it will go to New Jersey and New England.

## Dunn Slated For Civil Service

H. L. Van Deusen, who for the past four years has been secretary of the local municipal service commission, today filed his resignation with City Clerk A. A. Sipkes to take effect March 1.

The civil service board will meet later in the month and appoint Lucilius H. Dunn as secretary to succeed Mr. Van Deusen.

Mr. Dunn was a candidate for the position of commissioner on the board of the commissioners, but David Burgevin was appointed.

**"Memorial Fund Dance."**

A "Memorial Fund Dance" will be held at Pythian Hall, Broadway and Thomas street, by Tappen Camp, No. 1, Sons of Union Veterans of the Civil War, on Thursday evening, February 25. The proceeds are for the purpose of taking care of and marking graves of veterans of the Civil War, buried in Ulster county. Music will be by the Delphi Entertainers.

## Aluminum Given A Clean Slate

**By Department of Justice Which Recommends No Further Action Be Taken—Will Investigate Mellon Subsidiary—Charges Inquired Into.**

Washington, Feb. 19.—The Mellon owned Aluminum Company of America has been given a clean bill of health by the department of justice after an independent investigation into charges that the concern was violating anti-trust laws, it was learned officially today.

The department not only found the Mellon concern was not guilty of the practices charged by the Federal Trade Commission but recommended that no further action be taken against the company. The department's conclusions will be injected into the Senate battle, where a Democratic-insurgent coalition hope to force a senatorial investigation of the Mellon concern to be followed by an independent prosecution, similar to the process followed in the Teapot Dome case.

The department of justice, however, has decided the Mellon concern did not violate the anti-trust laws but found enough evidence to warrant a separate investigation into the affairs of the Aluminum Goods Manufacturing a Mellon subsidiary.

"By reason of the lack of evidence upon which to base a citation in contempt against the Aluminum Company of America or its officers," the decision stated, "it is recommended that no action be taken by the department in this matter."

As to the subsidiary, the department decided. "It will be recalled that in view of the lack of evidence of the domination of the Aluminum Goods Manufacturing Company by the Aluminum Company of America, it was determined that an independent investigation of the former company be made as to its competitive methods. This investigation is now in progress.

**Four Charges Inquired Into.**

The department inquired into four charges brought against the Mellon concern by the Federal Trade Commission. The conclusions follow:

1. On the charge of delaying shipments of material, the department said: "In order to successfully sustain this charge, it must be affirmatively shown that such delays were intentional upon the part of the Aluminum Company and were designed to injure the purchaser. There is an entire lack of evidence to support such contention."

2. On furnishing known defective material, "It is true that many deliveries of defective material were made during the period in question. The evidence at hand clearly shows that the company made earnest endeavors to maintain the quality of its product and when unable to do so, accepted the return of defective metal and made proper adjustments."

3. On discriminating in prices of crude aluminum, "The company's price policy as shown by the evidence was to quote the same price to all buyers where quality, specification, credit and other conditions were the same or similar. The conclusion is that this charge is not warranted by the evidence."

4. On hindering competitors from enlarging their business: "The evidence fails to disclose that any such agreements were made or sought to be made. All evidence warrants the conclusion that this charge should not be sustained."

### REQUEST WITHDRAWAL OF GERMANY'S APPLICATION

Berlin, Feb. 19.—The foreign relations committee of the Reichstag after listening to a speech by Foreign Minister Stresemann, rejected a communist request that Germany's application for membership in the League of Nations be withdrawn.

The chairman, however, stated that Germany had sought admission to the league only upon condition that no seats in the council would be given to other nations at this time.

**Russell's License Revoked.**

In the matter of Mynderse Russell of Fisher avenue, Saugerties, charged with reckless driving of an automobile for which a hearing was held before Deputy Motor Vehicle Commissioner E. P. Glantz in Kingston on Wednesday and after evidence was submitted, the license of Mr. Russell was revoked for a period of six months, dating from last October.

**End of Stillman Suit.**

New York, Feb. 19.—Mrs. James A. Stillman has instructed Isaac N. Mills, her counsel, to file a discontinuance notice of her divorce suit, it became known today. Thus the famous Stillman case will have its final "happy ending" chapter written into the records. The reconciled couple are in Europe.

**Five Chinese Prisoners Killed.**

London, Feb. 19.—Five Chinese prisoners were killed and eleven wounded when some hundred prisoners in the French jail at Shanghai attempted to break jail, a dispatch from Shanghai said today.

**Instantly Killed in Fall.**

New York, Feb. 19.—Miss Josephine Gilbert, 21, a private secretary, leaped or fell from the fifth floor of an apartment house today and was killed instantly.

## Governor Ritchie Raps Federal Aid

**Maryland Governor Points Out Unfairness of the Federal Aid System—Says State of Large Population Is Hard Hit.**

Philadelphia, Pa., Feb. 19.—Federal aid came in for a scathing arraignment at the hands of Governor Albert C. Ritchie of Maryland today when he addressed the meeting of the Pennsylvania League of Women Voters.

That the "aid" extended by the Federal government on state projects simply takes a dollar out of the pocket of a state of large population and puts it into the purse of the state of small population, dropping a dime, maybe, into the purse of the state that contributed the dollar, in taxes, was Governor Ritchie's estimate of the unfairness of the federal aid system.

"The discriminations of the system are indefensible," he said. "The federal aid distributed by the government amounts to about $95,000,000 a year and of course the people of all the states contribute to make up this fund through the federal taxes they pay. But there is no relation between what the people of the states pay and what they get back.

"For instance, Massachusetts, New York and New Jersey get back in federal aid less than one per cent of what their people pay in federal taxes, while Arizona, North and South Dakotas, Wyoming, New Mexico and Nevada get back from fifty per cent to 242 per cent of what their people pay.

"Let the federal government spend in the states all the money it ought properly to spend on any purposes that are national. But do not let it demand, as a condition of federal appropriations, control over local functions which the Constitution gives it no right whatever to have. And do not make matters still worse by taxing the people in most states for the local benefit of people in other states.

## Doumer Will Come If Necessary

Paris, Feb. 19.—Finance Minister Doumer may go to Washington to participate in renewed negotiations for the settlement of the French debt to the United States, he intimated to International News Service today.

The finance minister said he would not make the trip unless it was absolutely necessary and he would not consider it until after the internal finances of France have been definitely settled.

M. Doumer said it was an erroneous impression that the matter of the settlement of the French debts had been allowed to drop.

"We are in constant correspondence with London and New York relative to the matter of debts.

"I won't go to Washington unless my presence there is absolutely necessary, and then only after a definite settlement of the internal finances of France," said M. Doumer.

It is understood that no great progress has been made in the negotiations which are now in progress.

## Brakeman Killed In Train Crash

Haverhill, Mass., Feb. 19.—A brakeman was killed, two trainmen were injured and between 75 and 100 passengers were shaken up today when the locomotive of a Shortland Maine to Boston passenger train sideswiped the engine of a freight train, which went too far off the siding at Newton Junction, N. H.

Both locomotives and the four passenger day coaches on the train, which was running over the lines of the Boston and Maine railroad were derailed.

The locomotives fell against the station and freight house, crushing in both.

## Mechanics to Hold Patriotic Service

On Sunday afternoon at 3 o'clock in the Y. W. C. A. hall on Henry street, Charles DeWitt Council, No. 1, J. O. U. A. M., will hold a patriotic service in memory of Washington and Lincoln. The Rev. Robert A. Greenwell will be the speaker on Washington and the Rev. Dr. Lucas Bowe will speak on Lincoln. There will be good music and several solo selections. An invitation to attend this service is extended to the Daughters of America and the general public.

### ELIMINATION OF GRADE CROSSINGS IN NEW YORK

Albany, N. Y., Feb. 19.—The ways and means committee of the Assembly today favorably reported the Hutchinson bill providing for the elimination of grade crossings in New York city. The work will be financed under the $500,000,000 bond issue approved at last fall's election in Greater New York. The eliminations will be ordered by the transit commission and the work supervised by the board of estimate.

## Ulster Auto Club Asks Lower Fee Or No Gas Tax

**Club's Board of Governors Notifies Legislators That Club Opposes New Gas Tax Unless Registration Tax Fee is Reduced to Nominal Sum Not Exceeding $5 Annually.**

There has been much interest taken by the Ulster county automobile owners as to what action the Ulster County Automobile Club would take on the proposed state gasoline tax as provided for in a bill now before the legislature. The club has gone on record as opposed to any tax unless a reduction is made in the present registration tax fee to a nominal sum not to exceed $5 per year.

Action ws taken by the club on receipt of the following letter from Melvin T. Bender, chairman of the law and legislative committee of the New York State Automobile Association, which reads as follows:

"A public hearing in the senate chamber at Albany was held on the various bills which would impose a tax of one or two cents a gallon on each gallon of gasoline sold in the state of New York.

"The New York State Automobile Association appeared at this hearing by its representatives and argued against the imposition of such a tax. The only way this resolution can be prevented from passing is for each local club to communicate with the senator and assemblyman from their local district and explain to these representatives the reasons why your local club is opposed to the imposition of this tax. If these bills are passed motorists will probably have to pay about twice what they are paying now.

"We believe that during the last four years motorists have paid $15,000,000 more than was used on the highways for repairs and maintenance.

"There is no excuse for this resolution in the form now proposed."

(Signed) MELVIN T. BENDER,
Chairman, Law and Legislative Committee.

Upon receipt of the letter the board of governors of the Automobile Club of Ulster county voted to take action, as outlined in the following telegram:

"The 1,500 members of the Ulster County Automobile Club are opposed to any form of gasoline tax unless a reduction is made in the present registration tax fee to a nominal sum not to exceed $5 per annum."

This telegram was sent to Assemblyman Bert Lord, Senator Arthur F. Bouton, Hon. Joseph A. McGinnies, Hon. Seymour Lowman, Hon. Seabury C. Mastick and the Hon. F. T. Davidson.

The club also mailed to Assemblyman Millard Davis and Senator Bouton the following letter:

"Permit us to call your attention at this time to several gasoline bills as follows:

| Intro. | Print | Introducer |
|---|---|---|
| S. 454 | S. 502 | Wales. |
| A. 223 | A. 223 | Lord. |
| S. 21 | S. 21 | Thayer. |
| A. 593 | A. 603 | Goodrich. |
| S. 545 | S. 581 | Bouton. |

"I beg to advise you that the 1,500 members of the Ulster County Automobile Club are opposed to any form of gasoline tax unless a reduction is made in the present registration tax fee to a nominal sum not to exceed $5 per annum and we would respectively request that you oppose these measures because they do not provide for any reduction in the registration tax whatsoever and are purely an additional tax to our present tax system which is sufficient to provide for maintenance and construction and in addition to this, in the event of the present program to reduce the income tax and make other tax reductions to levy a tax on auto users in addition to the present tax is unfair, unjust and is poor class legislation.

"I would thank you for an expression of your attitude in the above relation and beg to remain.

"Very truly yours.

(Signed) "E. H. BOGART,
"Chairman, Legislative Committee,
Ulster County Automobile Club."

### WALES INSPECTS THE SMITHFIELD MARKET

London, Feb. 19.—"Oy, 'Arry, look 'ow 'ere!"

This commented a burly, white smocked meat handler, trudging the miry cobble-stoned alleys of the great Smithfield market in the foggy early morning today. The meat handler's surprise at seeing a dapper young man walking about watching the early morning meat sales was dissipated when he learned that it was none other than the Prince of Wales.

The prince was at Smithfield on a tour of inspection. He said that he had come because his interest in meat handling had been aroused by visits to the Chicago stock yards and the Argentine and Canadian markets.

### FEDERAL RESERVE BOARD SHOWS INCREASED LOANS

Washington, Feb. 19.—Loans to brokers and dealers reported by 61 member banks in New York city for the week ending February 10, were $3,133,588,000, an increase of $151,591,000 over the previous week. The Federal Reserve Board announced today.

Of the total $1,710,000,000 was for the account of out of town banks.

"The Quality Brand"

"SALADA" TEA

U10

Endorsed by People Everywhere

Western Meat & Poultry Market

SPECIALS THIS WEEK

Genuine Lamb Chops, Pork Chops and Veal Chops . 25c
Prime Western Beef, Sirloin, Por., Round Stk., lb. . 29c
Sirloin, Porterhouse and Round Roast, lb. . . . . 24c
Small Boneless Hams, half or whole, lb. . . . . 28c

Chuck Steak, lb. . . . . 23c
Solid Meaty Chunks off the western beef, lb. . . . . 13-18c
Fresh Ground Hamburg Steak, lb. . . . . 16c
Soup Meat, lb. . . . . 8c
We also have live Chickens, and we dress them while you wait.

Fresh Home Dressed Pork Loins, lb. . . . . 28c
Boneless Pork Steaks . . . . 28c
Solid Chunks of Genuine Spring Lamb for roast . . 28c
100% Pure Homemade Pork Sausage, lb. . . . . 25c
Lamb for stew, lb. . . . 10-18c
Smoked Liverwurst by the piece, lb. . . . . 24c

SMOKED TENDERLOINS, lb. . . . . 32c
STRICTLY FRESH COUNTRY BUTTER, lb. . . . . 48c
GENUINE SPRING LAMB LEGS, lb. . . . . 32c
HALF A LAMB, lb. . . . . 24c
SAUERKRAUT, lb. . . . . 5c

35 E. STRAND, KINGSTON, N. Y.

CALL 1133. Free Delivery to All Parts of the City.

WE DELIVER MORNING AND NOON.

STRONG BONES
big husky
CHICKS

*result when • fed on Ful-O-Pep Chick Starter containing both cod liver oil and cod liver meal*

These life-sustaining, growth-promoting ingredients, combined with the oatmeal in Ful-O-Pep Chick Starter do away with practically all leg weakness, toe picking and other chick ailments. Mortality is reduced to almost nothing. The finest flock of pullets and broilers you ever raised will result. Ask for

FUL-O-PEP CHICK STARTER

Made by
The Quaker Oats Company
Sold by

Wolven & Ebel

SATURDAY SPECIALS

Ladies' Silk Hose, black and colors . . . . . 30c, 39c pr.
Ladies' Lisle Hose, black and colors . . . . . 15-23-25-30c pr.
Ladies' Vests . . . . . 15-25-35-50c
Ladies' Knit Pants . . . . . 30-40-60c pr.
Ladies' Bloomers . . . . . 30-40-50-59c pr.
Ladies' Corsets . . . . . $1.00, $1.50, $1.98 pr.
Ladies' Corsettes . . . . . 50c
Fancy Colored Crepes for Underwear, 40 in.
Fancy Silk Foundations for Underwear, 40 in.
Spring Line Percales, 36 in. . . . . 20-25c yd.

M. Kerley — 33 E. Strand

All Cooks Look Alike

to the hungry man, but what a sad disappointment when the "kitchen queen" quits suddenly and the table looks anything but satisfying to a zestful appetite. When in doubt as to what to do, use The Freeman's "Help Wanted" Want-a-Word Department.

# Better Spending, Not Less Taxes

**Edwin R. A. Seligman Says People Should Consider Mainly What Is Bought by Public Funds—Tax System Improved but Not Perfect.**

Ithaca, N. Y., Feb. 19.—"The farmer is paying more taxes than he should," said Dr. Edwin R. A. Seligman of Columbia University in an address to two thousand farmers at Cornell University here. He was speaking before the nineteenth annual Farmers' Week, and began by outlining the four different kinds of state functions.

"The state first expressed a repressive function, in stopping war, crime, plague, and other widespread visitations. It next reached the preventive stage, where it tried to prevent things from happening before they menaced the civilization of the particular group involved. They had standing armies to prevent foreign invasions and wars, a health department to prevent plagues and roads and railways to prevent famines. All this cost more than did the original repressive or corrective measures.

"Next comes the improvement stage, in which we are partly now. Here we spend money in improving everything; we spend millions for better roads, and are doing the same thing all the way through our economic system.

"Finally comes the creative stage, and education is its best example. The city of New York spends more than the whole of Russia for education. We are coming to realize that education goes on all through life, and the farmers are perhaps the best examples of that belief in that they depend more than almost any other class on research for the conduct of their business. We spend millions of dollars now on our prisons because we believe in correcting our criminals and making new men of them instead of merely punishing them for the wrongs that society may have encouraged them to commit.

"We all feel that we have a share on the government, and we are spending more of our tax money because we want more, so we cannot kick if the tax rate goes up. We should not try to economize on the amount of money which our legislative bodies are spending, but we should instead try to see that it is well spent.

"The farmer does not need to worry about a direct federal tax. Likewise the sales tax proposed some time ago was defeated as it should have been, and the farmer does not need to worry about that. The income tax, under which we are now operating much of our public expense is about the fairest kind of tax there could be. It allows graduative measures whereby the rich man has to pay proportionately more than the poor man for the good and sufficient reason that he can afford to pay more.

"Half a century ago we had a general property tax, and every man was taxed in proportion to his wealth, but the growth of corporation made great changes in the ways of measuring and assessing a man's wealth. Much of the wealth of the land became converted into stocks and bonds and some of it was even expressed by that intangible asset called 'good will.' Thus the burden of taxation was borne more and more by the holders of real estate, and that of course meant the farmer. Many expedients were resorted to in an effort to get away from the injustice of this, and the corporation tax, the transfer tax, and inheritance taxes were brought in.

"Now we have the income tax instead of the general property tax, and it hits the man with the stocks and bonds, and that is why he doesn't like it.

"The income tax, therefore, benefits the farmer, because it levies on what every man is trying to get, and that is his income. Every farmer should be interested in all efforts to abandon the personal property and direct property tax.

"We have a much better taxation system than we had years ago, but even so the system is not perfect. All businesses should be taxed, and non-incorporated business as well as corporations. Public utilities are another sore spot, for some are paying too little and some are paying too much. Banks, too, need attention. When these things are all regulated rightly, the farmer will pay less, which is as it should be."

## AGRIGRAPHS.

Salt boxes need not only to be kept full, but clean.

Save a ton of fuel every year by cleaning on the flues in your furnace—it can be done.

Right now is the poorest time a man can pick to build. This is what Dr. G. F. Warren thinks of 1926.

More than three thousand farmers and their wives were at Ithaca last week, for Farmers' Week. They thought it worth their while—did you go?

New York state ranks seventh in the total value of agricultural products, and it has the biggest markets in the world at its doors. Somebody's opportunity!

Uncle Ab says he guesses there are also others who always try to enjoy themselves; but that was the first thing the Lord thought of when he planned the garden of Eden.

Have you a recent list of the free publications of the state college? A card, with your name and address plainly written on it, will bring you a list, known as Bulletin E 4, to anyone who reads this.

A Photograph is like a milestone in the path of Time. Let us photograph you while you're traveling Life's Road. Phillips, Photographer, 323 Wall street, Kingston, N. Y. Next Kenney Theatre.

—Advertisement.

# OFFICE CAT

*By Jamieson*

"There's a good turnover in this," remarked the chef as he flipped the waffles.

The poultry fancier, usually does a lot of lying about his hens laying.

Joseph: "My parents came over on the Mayflower."

Teddy: "That's nothing; they stayed with my folks the first night they landed."

Just because she wears a turtle neck sweater, don't think she is slow.

**It Can't Be Done.**

Let poets sing their lilting songs
And gayly strum the lyre;
Give me the man who whistles while
He's putting on a tire.

Talk is about all that's cheap now.

"My girl calls me maple syrup now."

"What else could she call a refined sap?"

The person with a small earning capacity is in duty bound to enlarge his saving capacity.

The greatest and most glorious of all feelings come when you see your dentist waiting in another dentist's office to have his teeth fixed.

"Harold, I dreamed about you last night."

"You did, you dear girl?"

"But I'm not blaming you. Something I ate disagreed with me."

**Time.**

He walked.

There was a spring in his step, a sparkle in his eye, and a smile on his lips.

He walked gaily, his hand resting in his pocket on the little lavender note which read: Dearest: "Yes—I love you and will marry you!"

*** *** *** ***

He walked.

His shoulders drooped, his mouth dropped, his eyelids dropped over lackluster eyes.

Glumly he walked, his hand resting in his pocket on a little brown note, penned by some dainty hand, which said: "1 Quart of potatoes. 3 Brown eggs. ¼ lb. Bacon—slice it thin."

Chief: "Why do you want tomorrow off?"

Clerk: "I'm getting married!"

Chief: "But why a whole day? Are you going on a honeymoon as well?"

Windy Wolf reports that the only reason beauty secrets never help his wife is because she's homely to start with.

She: "You seem to know your oats pretty well—"

He: "Well, I ought to, having sown so many wild ones in my day."

The way of the transgressor is interesting.

Hubby came sneaking in late;
Wifey waited with a grin;
Crowned him with a rolling-pin;
Now he's sleeping with his kin.

A cake eater is a man who has a strong wish bone and a weak back bone.

What's wrong with this sentence: The bathing season is always welcomed by the bow-legged girls.

One way for France to get back at us for not loaning her any more money would be to cut off our divorce trade.

Modernizing it: "Joseph had a coat of flowered georgette."

Copyright, 1926, Office Cat Syndicate, Marion, Indiana.

## LOWER HUDSON ELECTRIC MERGER PROPOSED

Albany, Feb. 19.—Application has been made to the Public Service Commission today for its consent to the consolidation of the Rockland Light and Power Company of Nyack and the Orange County Public Service Company, Inc., and Catskill Power Corporation of Middletown into one corporation to be known as the Rockland Light and Power Company.

The petition states that all three companies thus to be consolidated are under one ownership at the present time; that the financing of the companies is handicapped by the existence of three separate corporations, whereas consolidating into one company will create a single corporation which can be financed in a feasible manner; that the consolidation will automatically cancel the lease now existing and enable direct operation of all of the properties by one company; that consolidation will also result in simpler and more efficient operation and accounting with reference to the combined properties of the three companies.

It is proposed that the authorized capital stock of the consolidated corporation shall be $26,000,000, consisting of 120,000 shares of preferred stock of the par value of $50 each, and 100,000 shares of common stock, of the par value of $50 each.

Colds
Will stop tomorrow

Colds break in 24 hours for the million who use Hill's. Fever and headache go. La Grippe vanishes in days. This is the quick, the scientific way to end these dangers and discomforts. Don't want home helps, don't wait. Get back to normal at once.

Be Sure It's Hill's. Price 30c

CASCARA QUININE

Get Hill's. Insist on your money back if not satisfied.

# DAILY RADIO PROGRAM

(Compiled by United Press)

**FRIDAY, FEBRUARY 19**

**Friday's Best Features**

WJZ NOON-UP—Victor Hour.
WLS—Metropolitan Choir.
WEAF—Shakespearean Hour.
CNRV—McIntyre String Quartet.
WGN—Fiddling contest.

(Stations arranged in order of wavelength. All time schedules P. M., except that time after Midnight is denoted by heavy figures.)

**(Eastern & Central Standard Time)**

(EST) (CST)

**KSD, ST. LOUIS—545.1**
5:00 7:00—Hungarian program.
8:30 7:30—Chas. Schumacher, tenor.

**KYW, CHICAGO—536.4**
7:00 6:00—Dinner music.
10:30 9:00—An hour of music.
11:02 10:00—Midnight revue.
2:00 1:00—Insomnia Club.

**WHO, DES MOINES—526.0**
8:30 7:30—Ladies quartet.
9:00 8:00—Hapac Grotto Band.
12:00 11:00—Dance orchestra.

**WNYC, NEW YORK—526.0**
6:10 5:10—Markets; Piano recital.
6:30 5:30—French lessons.
7:30 6:30—Alarms; Concert.
10:10 9:10—Lecture; Police alarms.

**WOAW, OMAHA—526.0**
7:00 6:00—Dinner features.
10:00 9:00—Classical program.
11:30 10:30—Nightingales.

**CKRE, EDMONTON—516.0**
9:30 8:30—Children's stories.
10:30 9:30—Humphrey artists.
1:15 12:15—Gardner's Orchestra.

**WCX & WJR, DETROIT—516.0**
6:00 5:00—Dinner programs.
8:00 7:00—Studio concerts.
9:00 8:00—Dance orchestras.

**WOO, PHILADELPHIA—509.2**
7:30 6:30—Story; Dinner music.
8:00 7:00—Studio concert.
10:30 9:30—Dance program.

**WMC, MEMPHIS—499.7**
8:15 7:15—Bedtime stories.
9:30 8:30—Artists and Orchestra.
12:00 11:00—Lucy's Jazz Boys.

**KGW, PORTLAND—491.5**
9:00 8:00—Dinner concert.
11:00 10:00—Concert.
1:00 12:00—Hoot Owls.

**WEAF, NEW YORK—491.5**
5:00 4:00—Vincent Lopez Orchestra.
6:00 5:00—Waldorf dinner music.
7:00 6:00—Joint recital.
7:30 6:30—Sir Hobgoblin story.
7:45 6:45—Oliver Anderson, 'cello.
8:00 7:00—Jones and Hare, songs.
8:30 7:30—Instrumental trio.
9:00 8:00—Shakespearean hour.
10:00 9:00—Soloists; String Trio.
11:00 10:00—Ben Bernie's Orchestra.

**WOC, DAVENPORT—483.6**
6:45 5:45—Chimes; Reports.
9:00 8:00—Kathien's Orchestra.
10:00 9:00—Around the World with BJ.

**WFAA, DALLAS—475.9**
7:30 6:30—Baker Hotel Orchestra.
9:30 8:30—W. O. W. program.
12:00 11:00—Gardner's Orchestra.

**WTIC, HARTFORD—473.9**
6:30 5:30—Hub Trio; Announcements.
8:00 7:00—Health talk; Recital.
9:00 8:00—Salvation Army Band.
11:00 10:00—Bal Tabarin Orchestra.

(EST) (CST)

**KFI, LOS ANGELES—468.5**
8:30 7:30—Musical program.
10:00 9:00—High School Band.
11:00 10:00—Organ recital, etc.
1:00 12:00—Dance program.

**WCAP, WASHINGTON—469.5**
6:00 5:00—Mozart String Quintet.
7:30 6:30—Sir Hobgoblin story.
7:45 6:45—Science talk; Men's Club program; Navy Orchestra.
11:00 10:00—Wardman Park Orchestra.

**WCAE, PITTSBURGH—461.3**
6:30 5:30—William Penn Orchestra.
7:30 6:30—Children's period.
8:30 7:30—Sequilla Club.
9:30 8:30—Charleston Imps.

**WJZ, NEW YORK—454.3**
7:00 6:00—Commodore Orchestra.
8:00 7:00—Serenaders; Laddies.
9:00 8:00—Victor hour; Marion Talley, soprano; Marguerite d'Alvarez, contralto; others.
10:30 9:30—Lorraine Orchestra.

**WMAQ, CHICAGO—447.5**
7:00 6:00—Organ; Altar League.
9:00 8:00—Beloit College dinner.

**WQJ, CHICAGO—447.5**
8:00 7:00—Dinner program.
11:00 10:00—Skylark.

**WOS, JEFFERSON CITY—440.9**
9:00 8:00—Reports; Address.
9:20 8:20—Fiddling contest.

**KPO, SAN FRANCISCO—428.3**
10:00 9:00—Talk; Book review.
11:00 10:00—Studio program.
12:00 11:00—Palace Orchestra.
1:00 12:00—Lind's Orchestra.

**WSB, ATLANTA—428.3**
9:00 8:00—Concert.
11:45 10:45—Entertainment.

**WCCO, MINNEAPOLIS-ST. PAUL—416.4**
7:15 6:15—Long's Orchestra.
8:35 7:35—Program of talks.
9:15 8:15—Gardner's Dance Band.
11:00 10:00—Weather; Dance music.

**CFCF, MONTREAL—410.7**
7:00 6:00—Stories; Dinner music.
9:00 8:00—Hour of music.
10:30 9:30—Smith's Orchestra.

**KHJ, LOS ANGELES—405.2**
9:00 8:00—Dinner music; Stories.
11:00 10:00—Musical program.

**WOR, NEWARK—405.2**
6:15 5:15—Sports; News.
6:40 5:40—Copenhagen Quartet.

**WHAS, LOUISVILLE—399.8**
8:30 7:30—Glee club concert.

**WHT, CHICAGO—399.8**
7:00 6:00—Dinner program.
10:30 9:30—Popular program.

**WLIT, PHILADELPHIA—394.5**
7:30 6:30—Dream Daddy.
8:00 7:00—Entertainers.
10:00 9:00—Morning Glory Club.

**WEAR, CLEVELAND—390.4**
7:00 6:00—Wormack's Syncopators.
7:30 6:30—Story and talks.
8:15 7:15—Case School program.
9:30 8:30—Musical program.

**WMBF, MIAMI BEACH—384.4**
7:00 6:00—Dinner music.
10:00 9:00—Dance music.

**WGY, SCHENECTADY—379.5**
6:30 5:30—Sunday School lesson.
7:00 6:00—Eastman Orchestra.
7:30 6:30—Talk; French lesson.
8:15 7:15—WGY Players.
9:00 8:00—Victor hour.
10:30 9:30—WGY Orchestra.

**KTHS, HOT SPRINGS—374.8**
10:00 9:00—Orchestral music.
11:30 10:30—Request piano recital.

(EST) (CST)

**WDAF, KANSAS CITY—365.6**
7:00 6:00—School of the Air.
9:00 8:00—Nevada (Mo.) Boosters.
12:45 11:45—Nighthawk frolic.

**KGO, OAKLAND—361.2**
7:00 6:00—Concert Orchestra.
8:30 7:30—Girls' half hour.
9:00 8:00—Knickerbocker Trio.

**WHN, NEW YORK—361.2**
7:00 6:00—Popular program (2 hours).
9:00 8:00—Dance music.
11:00 10:00—Revue of the Night Club.

**CNRT, TORONTO—357.6**
6:30 5:30—Romanelli's Orchestra.
9:00 8:00—Classic dance program.
11:00 10:00—Romanelli's Orchestra.

**WWJ, DETROIT—352.7**
6:00 5:00—Dinner concert.
8:00 7:00—News Orchestra.
9:00 8:00—Musical program.

**WEEI, BOSTON—348.6**
6:20 5:30—Rine's Orchestra.
7:00 6:00—Big Brother; Musicale.
9:00 8:00—Musical programs.
10:00 9:00—Holmes' Orchestra.

**WLS, CHICAGO—344.6**
7:00 6:00—Supperbell program.
7:40 6:40—Organ recital; Lullaby.
8:05 8:05—Westminster Quartet.
8:35 8:35—Ford-Glenn; Nash Band.
11:00 10:00—Metropolitan Choir.
12:00 11:00—Emerson's Surprise.

**KFAB, LINCOLN—340.7**
6:30 5:30—Dinner music.
9:30 8:30—Dwight Orchestra.

**WBZ, SPRINGFIELD—333.1**
6:25 5:25—Markets; Dinner music.
7:00 6:00—Music Story Hour.
7:30 6:30—Music appreciation.
8:00 7:00—McEnelly's Orchestra.
8:30 7:30—Symphonic ensemble.
9:00 8:00—Victor hour.
10:10 9:10—What's-you-call-it Club.

**KOA, DENVER—322.4**
8:00 7:00—News, dinner music.
10:00 9:00—Orchestra; Artists.

**WGR, BUFFALO—319.0**
6:30 5:30—Clef Trio.
7:30 6:30—Stories.
9:00 8:00—Winger's entertainers.
9:30 8:30—Dramatic readings.
10:00 9:00—Two piano selections.
10:30 9:30—Humorists.
11:00 10:00—Lopez Orchestra.

**WAHG, RICHMOND HILL—315.0**
7:30 6:30—Prof. R. E. Mayer.
8:00 7:00—John Priest, organist.
9:00 8:00—Soloist; Trio.
10:20 9:20—Fletcher's Orchestra.

**KDKA, EAST PITTSBURGH—309.1**
6:30 5:30—Dinner concert.
8:00 7:00—Reports and lecture.
9:00 8:00—Old-time song program.
10:10 9:10—Entertainers.

**WGN & WLIB, CHICAGO—302.8**
6:30 5:30—Skeezix Time; Music.
8:00 7:00—Musical program.
1:00 10:00—Popular entertainment.

**WPG, ATLANTIC CITY—299.8**
6:45 5:45—Organ recital; Trio.
8:15 7:15—Soloists and quartet.
9:00 8:00—Traymore Orchestra.
10:00 9:00—Dance orchestra.
11:00 10:00—Jean Weiner, organist.

(U.P.)

**FRIDAY'S SILENT STATIONS:**

WSAI, WKRC, WLW, WFI, WIP KFRU, CNRW, CNRR, CNRM, CNRO CNRC, KFSN, WCBS, WJY, KFRC.

(U.P.)

## HOMESPUN YARN.

Boston baked beans and steamed brown bread can be cooked at the same time in the pressure cooker.

Jelly made in the winter from fruit juice canned in the fall will have the taste of fresh fruit.

Aunt Ada's Axioms: If you want the children to take responsibilities, be sure to give them some.

The wisdom of the housewife in spending makes a lot of difference in the size of the family dollar.

Attractive colored or embroidered bias bindings are on sale at many stores and they are often all that are needed to trim the youngster's suits or dresses.

Rearranging the kitchen always carries the possibility of lightening the work. The state college at Ithaca has a free bulletin on kitchen planning, and it is sent on request. Ask for H 108.

STOMACH ILLS

If you suffer from Indigestion, Heartburn, Gastritis, Sour Stomach, 'Bloating' or any other disorder of the Digestive Organs, it is because you have not tried the GROVER GRAHAM DYSPEPSIA REMEDY. The first dose gives comfort and its use for a short period invariably prevails in the most chronic and obstinate cases. It acts by digesting the food and at the same time soothing, healing and building-up the diseased tissue of the stomach. Thousands of people are praising its wonderful efficacy. Trial size 35c, larger sizes 60c and $1 at leading druggists.

GROVER GRAHAM DYSPEPSIA REMEDY

NO MATTER HOW SOILED

*your washing may be*

if any electric washer can wash them the

Cass Washer

can do it

—BETTER
—QUICKER
—EASIER

We will gladly do the most soiled washing you can gather together—Today or any day, FREE in your own home.

You can buy it on less than weekly laundry bill terms.

39 N. Front St.

'Phone 2690

The Largest Home Appliance Concern in the World.

ASSETS OVER $2,250,000.

# Saturday Sale Opportunities At Kingston's Best Store

## BIG SAVINGS IN DRAPERIES

50c NEW SPRING TERRY CLOTHS, 36 in. wide, 18 new spring and summer designs, striking patterns and colortones for draperies, portieres and coats. Special yd. ..... 79c

50c CRETONNES, Cretonnes, chintzes and satcens, 36 in. wide, soft and high colors, for all drapery uses. Special yd. ..... 47c

39c CRETONNES, 2,000 yards of this fine cretonne, 36 in. wide, light and dark colors. Special yd. ..... 27c

$1.50 RUFFLED CURTAINS, marquisette, dotted with tie backs, 2½ yards long, free from dressing. Special pair ..... $1.00

75c DUOTONE VOILES, fast color drapery voiles, combinations colors, blue and tan, gold and orange, green and orchid, rose and blue, rose and green, blue and gold, for glass curtains and over-drapes. Special yd. ..... 59c

$1.25 TABLE OILCLOTHS, 54 in. square, heavy smooth tops, blue designs, scalloped, will not wash off. Special ..... 98c

EVERYTHING for EVERYBODY

## ROSE-GORMAN-ROSE

KINGSTON'S LEADING STORE

CAKE SALE HERE SATURDAY

Under auspices of the Ladies of the Church of the Comforter.

## HOSIERY SPECIAL

WOMEN'S 75c SILK HOSE, Silk and Rayon Mixed, ribbed to the toe, mercerized garter top, reinforced toe and heel, all the new shades, tanbark, nude, French nude, atmosphere, sand, black, white. Exceptional value. On Sale .. 47c

CHILDREN'S 29c HOSE, pineapple weave, colors are sand, beaver, Russian calf, cordovan, gray. Special ..... 21c

## NEW SILK SCARFS

Beautiful printed crepe designs. Regular prices $3.25 and $3.89.

Special at $2.89

## SMART NEW FOOTWEAR FOR SPRING

### Fetching Styles— Comfortable Lasts!

WOMEN'S SAUTERNE KID OPERA PUMP, spike heel. Price $7.00

WOMEN'S Pearl Grey Kid Opera Pump. Price ..... $7.50

WOMEN'S Grey and Sauterne Kid Pump, spike heel, one strap. Price ..... $6.00

WOMEN'S Tan Russia Three Eyelet Oxford, sport model. Price ..... $6.00

WOMEN'S Black Satin Pump, spike heel, one strap. Price ..... $5.00

## IN THE BASEMENT

100 PIECE DINNER SET, dainty blue border, black inset with pink rose, gold line edge. Reg. $35.00. Special ..... $29.50

GARMENT BAGS, Protect your clothes in Sun Side Opening bag. Tar odor, size 28x57, mothproof, dustproof, moisture proof. Will hold 2 to 3 garments. Special ..... 69c

BOUDOIR LAMPS, black enameled, porcelain base with gold, old rose or blue shade, braid trim. Special ..... $1.19

ALARM CLOCKS, highly nickel plated, with white face, black numerals, back bells ..... 98c

WASTE BASKETS, metal with enamel finish, parrot with floral design, colors yellow, black, blue and pink. Reg. 85c. Special ..... 69c

AMBER SHERBET GLASSES, thin blown, lead glass, optic design. Reg. 50c each. Special ..... 43c

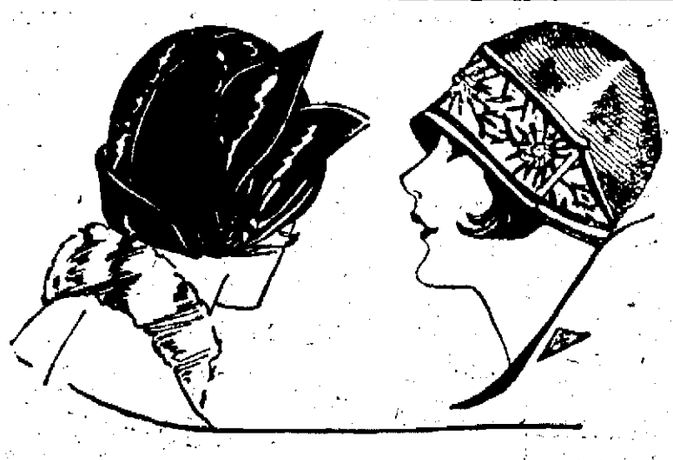

Taffetas
Nu-Failles
Pyroxylines
Felts
Felt and Straws
Viscas
Swiss Milan Hemps
Novelty Swiss Braids
Bengalines

## THOSE WONDERFUL NEW SPRING HATS AT $4.98

Rarely indeed has R-G-R been able to offer such marvelous millinery for so little money.
All the smart new shapes are presented; all the very newest colors and ways of adornment.

Smart New Hats as Low as ..... $2.98
Usual Grade $5.00 Hats for ..... $3.98

# TOILET ARTICLES

## SATURDAY THE LAST DAY OF SALE

**Mavis Talcum** Reg. Price 21c. Sale 17c

**Cuticura Soap** Reg. Price 25c. Sale 19c

**Listerine** Reg. Price 25c. Sale 19c

**Forhan's Tooth Paste** Reg. Price 50c. Sale 36c

**Ipana Tooth Paste** Reg. Price 50c. Sale 37c

**Palmolive Soap** 3 for 17c

### TALCUMS

DJER KISS, Reg. 25c. Sale ..... 19c
THREE FLOWER, Reg. 25c. Sale ..... 19c
MENNEN'S, Reg. 25c. Sale ..... 19c
NARCISSE DE CHINE, Reg. 25c. Sale ..... 19c
BUTTER FLY, Reg. 25c. Sale ..... 19c
CORYLOPSIS, Reg. 25c. Sale ..... 19c
NARCISSUS, Reg. 25c. Sale ..... 19c
MELBA ADORE ME, Reg. 25c. Sale ..... 19c

### DENTAL CREAM

Forhan's, (small) Reg. 30c. Sale ..... 22c
Pepsodent, Reg. 50c. Sale ..... 37c
Kolynos, Reg. 30c. Sale ..... 21c
Squibb's Reg. 50c. Sale ..... 37c

### FACE POWDERS

Pompeian Face Powdre, Reg. 50c. Sale ..... 37c
Mavis Face Powder, Reg. 50c. Sale ..... 39c
Coty's L'Origan, Reg. $1.00. Sale ..... 77c
Narcisse de Chine, Reg. 75c. Sale ..... 63c

Le Jade, Reg. $1.00. Sale ..... 85c
Luxor, Reg. 50c. Sale ..... 39c

### TOILET CREAMS

Daggett & Ramsdell, Reg. 60c. Sale ..... 49c
Pompeian Night Cream, Reg. 50c. Sale ..... 39c
Luxor Cold Cream, Reg. 50c. Sale ..... 39c
Pond Vanishing Cream, (tube, Reg. 25c. Sale ..... 21c
Marvelous (tube). Reg. 25c. Sale ..... 19c
Woodbury's Facial Cream, Reg. 25c. Sale ..... 19c

Lydia Pinkham's Vegetable Compound, Reg. $1. Sale Price ..... 87c
Wampole's Extra of Cod Liver Oil, Reg. 60c. Sale Price ..... 63c
Russell's Emulsion, Reg. $1.00. Sale Price ..... 83c
Father John's Medicine, Reg. Price $1.00. Sale Price ..... 83c

Listerine (medium.) Reg. 60c. Sale Price ..... 49c
Lysol, Reg. 25c. Sale Price ..... 21c
Amolin, Reg. 50c. Sale Price ..... 38c
Abscent, Reg. 50c. Sale Price ..... 39c
Fletcher's Castoria, Reg. 35c. Sale ..... 25c

Naphthalene, Reg. 15c. Sale Price ..... 13c
Wildroot Shampoo, Reg. 50c. Sale ..... 39c
Wildroot Hair Tonic, Reg. 50c. Sale ..... 39c
Mum, Reg. 25c. Sale Price ..... 19c
Mavis Toilet Water, Reg. $1.39. Sale ..... $1.17

HOT WATER BOTTLE, Reg. Price $1.39. Sale ... $1.00

FOUNTAIN SYRINGE, Reg. Price $1.39. Sale ..... $1.00.

## SPECIALS ON GOWNS

LADIES' OUTING GOWNS—FULL CUT
Value $1.25. Special ..... 96c
Value $1.59. Special ..... $1.39
Value $2.00. Special ..... $1.69

### EXTRA SPECIAL SATURDAY ONLY

29c PERCALES, Marshall Field quality, fifty patterns to choose from, 36 inches wide, all fast colors,

Saturday Only 19c

A. C. A. TICKING, the genuine, blue and white, narrow stripe, featherproof. Reg. 39c. This Week Only ..... 29c

BLACK ROCK MUSLIN, the genuine, full 36 inches wide, cut from full pieces, not over ten yards to one person. This Week Only ..... 13½c

49c PEQUOT PILLOW CASES, size 45 x 36, bleached, deep hem. THIS WEEK ONLY ..... 39c

36 INCH LONSDALE MUSLIN, the genuine, bleached, cut from full pieces. Regular 22c. THIS WEEK ..... 17c

39 INCH UNBLEACHED MUSLIN, special value in a serviceable cotton. Regular 15c. THIS WEEK ..... 12½c

$1.49 BLEACHED SHEET, size 81 x 90, seamless, has a deep hem. THIS WEEK ..... $1.00

25c JAPANESE CREPE, white and all colors, new shades, 30 inches wide. THIS WEEK ONLY ..... 19c

10-4 BLEACHED SHEETING, exceptional value, 90 inches wide. Regular 75c. THIS WEEK ONLY ..... 59c

$1.25 DAMASK CLOTHS, bleached, plain hem or scalloped edge, some have colored borders. THIS WEEK ONLY ..... 95c

# New Frocks

NEW SPRING DRESSES are arriving daily in Flat Crepe, Print, Georgette, Moire and Sport Dresses in one and two piece effects in the new silk and wool Jersey called Cud'l Doon and Wool Jersey in all the wanted spring shades of rose, cuckoo, green, beige and French blue.

Silk Frocks ..... $16.97, $21.97, $25.00 to $39.97

## GET A COAT NOW AND SAVE

FUR COATS, some excellent bargains to be had at this time. Small Woman's Silver Muskrat Jacquette, beautifully lined, Mallinson's silk crepe, self collars and cuffs. Value $133.00. Special ..... $99.00

SMALL WOMAN'S FULL LENGTH FUR COAT of Civit Cat. Value $179.00. Special ..... $117.50

BAY SEAL COAT, 48 inches long, self collar and cuffs, beautiful crepe lining. Value $135.00. Special ..... $90.00

NATURAL MUSKRAT COAT, self collar and cuffs. Value $172.00. Special ..... $129.00

FULL LENGTH SILVER MUSKRAT COAT beautifully lined, self collar and cuffs, 48 inches long. Value $248.00. Special ..... $179.00

RACK OF LADIES' COATS, fur trimmed. Values to $50.00. Special ..... $33.39

## SAVE ON THESE DRESS FABRICS

42 INCH CASHETTE FLANNELS, light in weight, soft in texture one of the new smart spring materials, in almond, yacht blue, maple, rosewood. The yard ..... $2.39

42 INCH ALL WOOL CREPE DE CHINE, very fine weave, light weight in all the new high colors including nickel, zinc, Chinese gold, twilight blue, laurel, pink, pitchpine, black, etc. Special ..... $2.39

42 INCH ALL WOOL TWEEDS with flannel finish, soft texture, light weight in spring green, creole, rose, cinnamon pink, etc. Special the yard ..... $2.00

36 INCH ALL WOOL CREPE, good weight, excellent quality, for all dress purposes, in tan, rose, almond, navy, grey, cocoa, etc. The yard ..... $1.19

36 INCH RAYON PLAIDS, in combinations in green, rose, navy, red, etc. The yard ..... 89c

## BIG VALUES IN UNDERWEAR

WOMEN'S MEDIUM WEIGHT UNION SUITS, Dutch neck and elbow sleeves, ankle length. Regular $1.59. Special ..... $1.19

WOMEN'S ANKLE PANTS, medium weight, band top, size 38. Regular 50c. Special ..... 39c

CHILDREN'S GRAY FLEECED LINE SLEEPING GARMENTS, with feet, 3, 5, and 6 years. Regular $1.25. Special ..... 95c

# Did You Say Candy?

## SATURDAY ONLY

25c Peanut Butter Kisses ..... 19c
40c Walnut Fudge ..... 29c
25c Chocolate Drops ..... 19c
40c Nut Caramels, lb. ..... 29c
30c French Cream, lb. ..... 19c
40c Smooth Almonds, lb. ..... 29c
30c Assorted Butterscups, lb. ..... 19c

59c CHOCOLATE COVERED CHERRIES IN CREAM 49c pound

40c Filled Raspberries, lb. ..... 29c
60c Nut Top Assorted Chocolates, lb. ..... 49c

# Kingston Daily Freeman.

TERMS:
Per Annum in Advance..... $5.00
Per Month ..... 400
Fifteen Cents Per Week.

Entered as Second Class Matter at the Post Office at Kingston, N. Y.
Published by Freeman Publishing Company, Freeman Square, Kingston, N. Y. Jay H. Klock, President; Alfred DuFlon, Secretary; Harry DuBois Frey, Treasurer. Address Freeman Square, Kingston, N. Y. Louise M. Klock, Vice-President, 348 Albany Avenue, Kingston, N. Y.

Member American Newspaper Publishers' Association
Member Audit Bureau of Circulations
Member New York State Publishers' Association
Member New York Associated Dailies
Official Paper of Kingston City.
Official Paper of Ulster County.

Please address all communications and make all money orders and checks payable to Freeman Publishing Company, Freeman Square.

Telephone Calls:
New York Telephone—Main Office, Downtown, 1100 Uptown Office, 348

KINGSTON, N. Y., FEB. 19, 1926


## PURE SEEDS

The importance to the farmer of a pure variety of seeds can hardly be overestimated, and it is at this time when the spring planting is being considered that the seed question is up for discussion. It is provided by statute that vendors of agricultural seeds must label the packages in which they are sold so that the purchaser may be informed of their quality. Information required on the label not only includes the amount of pure seed and the percentage of germination, but also the amount of weed seed and in some cases the names of the noxious weed seeds in the package.

For the protection of the purchaser inspectors of the Department of Farms and Markets obtain samples at various points where the seed is offered for sale and an examination is made to determine whether the statement on the label is correct. While a gradual improvement has been shown in the matter of labels on packages of seed, department inspectors are continuing to take a considerable number of samples for the purpose of bringing about greater improvement.

The Department has made tests on imported seed and has found that while it may have some good qualities it is often valueless when sown in New York State because of climatic conditions. Conferences have been arranged by the Department with dealers in seeds at which the question of imported seed has been taken up, and progress with regard to the imported seed problem has been the result. A larger percentage of imported seed sold in the last year was labeled to show that it came from abroad.

Greater protection is also afforded through an amendment to the seed law which provides that small packages of seeds must be labeled as to their contents as well as the larger packages. Under the old law only packages of eight ounces or more of special mixtures were required to be labeled, so that seed sold in smaller packages, for instance 7½ ounce, did not require a label showing the weed seed or noxious weed seed content. This law has been amended so that labels showing the contents must be provided on the smallest packages.

## SOMETHING TO CONSIDER.

Some time ago a Republican sheriff, one who had been elected by an overwhelming majority in an upstate county, died and Governor Smith filled the vacancy by the appointment of a Democrat. More recently the same situation occurred where another county officer, a Republican, passed away, and Governor Smith again named a Democrat to the place which had been made vacant. In doing so the Governor was wholly within his rights but it remains to be seen whether he was consistent.

When the people of any political subdivision, no matter how large or how small, elect a Republican or Democrat their desire is declared and defined by the man or woman they name. If they elect a Republican it is safe to assume they want a Republican to look after their affairs, or if they desire a Democrat it can be presumed by the vote on election day that they want a Democrat to perform certain public functions. Of this there seems to be no room for doubt. The election sets aside all chance of argument.

In the instances to which reference is made it has been conclusively shown that the Governor is a strict partisan with no time to spend on what the people of a Republican county or district may prefer. If the people elect a Republican sheriff who dies that is no indication to the Governor that the people want a Republican named as a successor. It can not be, according to the results, when the Governor selects a Democrat to fill the vacancy caused by the death of a Republican. Nevertheless, such action on the part of the appointing power must cause some small measure of resentment.

While no one would deny the Governor's authority to name Democrats to places which should politically belong to Republicans, if the people's wishes are to be given a thought, this fact should be given consideration by some of the so-called Smith Republicans who make it possible for a Tammany man to hold office which he can use to appoint Democrats to positions to which Republicans were elected by the people.

England claims Sargent, the painter, because he "settled" there, and America claims him because his parents were Bostonians. But as he was born and educated in Italy and taught art in the capital of France, it looks as if the claims of these two other countries—both more noted as homes of art—cannot be lightly dismissed.

## That Body of Yours

By James W. Barton, M. D.

(Registered in accordance with the Copyright Act.)

### REDUCING THE WORK OF THE BODY.

I speak from time to time about what is called basal metabolism, which simply means the amount of work the body processes are doing when you wake in the morning after a normal amount of sleep, and with no food in your system since the evening meal at 6 or 7 o'clock the previous day.

In studying cases of the severe type of goitre, that is where the heart is beating rapidly, the eyes slightly bulging, tremor of the fingers, and a generally nervous condition, they find that the amount of work the body is doing even at complete rest in bed, is so much more than normal, that the individual requires almost twice as much food as the average person of the same size.

As many of these cases require operation, an interesting experiment was made on two different groups.

One group of 36 cases whose processes were working nearly 40% above the average, were not treated with a compound solution of iodine, previous to the operation, and all but one of them lost 5% of weight in the next ten days after the operation.

A second group of 28 cases who had been treated with a compound solution of iodine, and their processes were reduced to only 20% above normal, before the operation, showed only an average loss of 2% of weight. In fact five of them had gained weight.

In other words the iodine actually helped the tissues to do their work with less expenditure of energy.

The remarkable thing about this is, that in operations on the less serious forms of goitre, where there is more soft material, and also in the type of goitre not due to infections from other parts of the body, the loss in body weight following the operation is greater than in the severe type, where iodine was administered before the operation. When we remember that many years ago ointment, with iodine in it, was rubbed on these lumps in the neck and results frequently obtained, we appreciate the powers of observation on the part of our early physicians.

That the prevention of these lumps in our growing boys and girls, and our grown folks also can be attained by the simple method of iodized salt or iodized drinking water, is now definitely proven.

## MONTHLY MEETING OF SCHOOL NO. 7 P.-T. A.

The P.-T. A. of School No. 7 held their meeting Wednesday evening, celebrating Founder's Day.

The members were urged to be present the evening of March 1 at the High School Auditorium when Dr. Carro Croff of the State Department of Health will address an open meeting for women upon the subject of "Social Hygiene."

The attendance banners of parents were awarded Miss Beekman's and Miss DeWitt's rooms respectively.

The program for the evening was as follows:

Piano Solo—The Cello Player ..... By June Whitney
Recitation—Education, Ruth Morris and Rosalind Preston
Piano Solo—The Morning Prayer ..... Barbara Van DerVeer
Talk on Founder's Day, Mrs. Herbert Darrow.

## TWENTY AND TEN YEARS AGO.

Feb. 19, 1906.—Employes of S. E. Sighmer went on sleighride to Saugerties.

George Dickerson, a lineman in the employ of the Hudson River Telephone Company, severely injured while coasting on the Fair street hill.

Mrs. Susan Davis of Kingston and Charles Overbaugh married at Rockhurst.

Feb. 19, 1916.—The new home of Charles DeWitt Council, No. 91, J. O. U. A. M., on Henry street was dedicated with appropriate ceremonies.

Daniel Garrity of Foxhall avenue while working on a railroad bridge near Ravena, fell from a scaffold and sustained a fractured skull. He was rushed to a hospital in Albany where he died.

At a conference held at the high school it was decided to have agricultural contests in the public schools during the summer.

## Mirrors for Macaroni

By using mirrors to supplement the sun in drying macaroni, manufacturers of the product have found the color to be more satisfactorily preserved, since the deep yellow that is first blanched so easily, and the flavor also is said to be improved. The process is quicker than sun bleaching.

## Today's Story in New York History

By Frederic A. Godcharles.

(Copyright, 1926, by the Author)

The territory of New York was partially explored in 1609 by Henry Hudson, an English navigator in the service of the Dutch East India Company, and soon after was colonized by the Dutch, under auspices of the Dutch West India Company, chartered primarily for commercial purposes, but vested with extraordinary political powers.

The executive history of New York may be divided into four periods. The first was that covered by the administration of the Dutch West India Company, which began in 1621, and terminated on the English conquest of New Netherland in 1664.

The second period was that covered by the administration of the Duke of York, which began in 1664, when the Duke received from his brother, King Charles II, of England, a grant of New York and other territory in America. Acting on this charter the Duke of York conquered New Netherland and obtained possession of the Province in August 1664. His proprietary government continued until his accession to the throne of England as James II, which occurred in February, 1685, except a short period of Dutch re-occupation in 1673 and 1674.

The third period is that between the accession of James II and the American Revolution, from 1685 to 1776, and the fourth period is that following the Declaration of Independence July 4, 1776.

The government of New York may be said to properly begin with the arrival of Captain Adrian Block, whose report and map inspired the organization of the Dutch West India Company, and led to the colonization of New Netherland.

The civil government actually began in 1624, when the first colonists arrived, and Cornelius Jacobsen May and Adrian Jorissen Tienpont were the directors. May soon became sole director. He was followed by William Verhulst the following year, and on May 4, 1626, Peter Minuit became the Director-General. In 1624 Fort Orange was built at what is now Albany.

Minuit purchased Manhattan Island from the Indians, and governed the colony until March, 1632, when he was succeeded by Sebastian Jenssen Krol. In April, 1633, Wouter Van Twiller became Director-General, serving until March 28, 1638, when William Kieft commenced his long term of nearly ten years.

Peter Stuyvesant assumed the government May 11, 1647 and ably conducted his arduous duties until compelled to surrender the colony to the English, August 27, 1664.

Under the English Colonel Richard Nicolls became governor. He was succeeded August 17, 1667, by Colonel Francis Lovelace, who governed until a Dutch fleet under the command of two commodores, Evertsen and Binckes, entered the New York harbor, and on July 30, 1673, compelled the surrender of the fort and city.

The reconquest included all the territory under the jurisdiction of Director Stuyvesant at the time of the English conquest in 1664.

The news of the reconquest of New York by the Dutch reached Holland on October 24, 1673, by way of England. On December 15 the States General appointed Joris Andringa governor of the reconquered colony, but four days later, on December 19, the States General offered to restore New York to England on certain conditions.

This restoration was subsequently effected by the Treaty of Westminster, February 19, 1674, when the colony of New York, or New Netherland, was transferred by the Dutch to the English crown.

King Charles II commissioned Major Edmund Andros to receive the colony from the Dutch.

The title of the Duke of York, as proprietor of the colony was deemed to have been extinguished by the Dutch reconquest, and the subsequent restoration to the English crown, and on June 29, 1674, King Charles II granted a new patent to the Duke, who, on July 1, appointed Major Edmund Andros governor of the colony.

On November 10, 1674, possession of the colony was formally transferred by Governor Anthony Colve to Governor Andros. This was the end of Dutch government in New York.

Tomorrow — Daring Exploit of Colonel Tallmadge.

### Today's Anniversaries.

1674—Treaty of Westminster by which New York was restored to English rule.

1719—Roger Schermerhorn died in Schenectady.

1766—William Dunlap born in New Jersey. Artist, dramatist and author. Died in New York city September 28, 1839.

1777—First State Convention adjourned from Fishkill to Kingston.

1780—New York cedes territory from lakes to the Cumberland Mountains to the United States.

1807—Aaron Burr arrested in Mississippi for treason.

1833—David A. Merrick born in New York city. President College St. Francis Xavier 1889-91.

1848—Nicholas Fish born in New York city. Lawyer, banker and diplomat. Minister to Belgium, etc. Died in 1902.

1878—Edison invented phonograph.

1884—George H. M. Johnson died in Ontario. Mohawk chief, who exerted great influence among Six Nations.

1891—Funeral of General William T. Sherman.

1894—John Y. McKane convicted of election frauds.


# S. B. THING & CO.'S

RELIABLE
LOW
PRICED

# RUBBER BOOTS

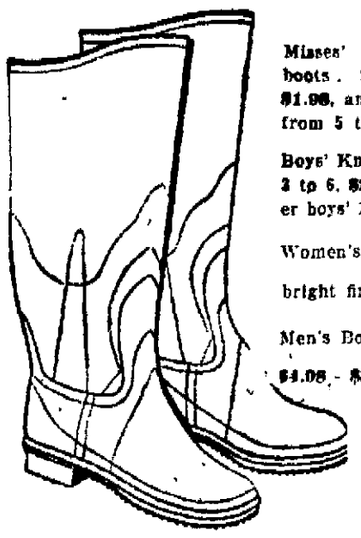

Those That Come to the Knee

Misses' bright-finish fleece lined boots. Sizes 11 to 2 are $1.98, and children sizes from 5 to 10½ are only ..... 1.48

Boys' Knee Boots. Sizes 2 to 6, $2.98, and smaller boys' 11 to 2 ..... 2.00

Women's light weight, bright finish Boots ..... 2.19

Men's Boots— $4.98, $3.98 ..... 2.48

Boots for the Whole Family. Kiddies to Men

## And The HI-CUT Kind TOO—

See Our Window Showing. All Kinds of Rubber Boots

Children's High Storm Boots, bright finish. Sizes 6 to 10½ ..... 2.19

Youths' High Boots. Sizes 11 to 2 ..... 2.98

Boys' High Storm King. Sizes 2 to 6 ..... 3.59

Men's High Storm King Boots. Seconds ..... 3.98

WE'RE SURE HAVING BOOT WEATHER

S. B. Thing & Co. ESTABLISHED 1864

31 NORTH FRONT ST.,
WHERE MOST EVERYBODY BUYS RUBBER BOOOTS.



# Alteration Sale

NOW IN PROGRESS.

# PRESENT'S

— 31-33-35 BROADWAY —

Offering our Entire Stock of Merchandise at Prices Extremely Low. Come in and Get Your Share of the Wonderful Bargains Offered. READ:

| | |
|---|---|
| Flannel, 27 in. wide, 2 yards | 25c |
| Flannel, designs for ladies' and kiddies' nighties | 23c |
| Dress Ginghams, all colors | 15c |
| High Grade Mercerized Zephyrs | 39c |
| Dundee Towels, large size | 25c |
| Dundee Towels, medium size | 19c |
| Fancy Large Towels | 33c |
| Cretonnes, all colors, pretty patterns, yd. | 17c |
| Serpentine Kimono Crepe | 23c |
| Wool Crepe, Value 89c | 69c |
| Silk Draperies, Value $1.00 | 85c |
| Peggy Cloth, Value 29c | 19c |
| Dress Goods, Flannels, Checks, Stripes, plain, Value 69c | 43c |
| Ladies' Gingham Bungalow Aprons, full size, Value 89c | 55c |
| Baby Blankets, 30x40, Value $1.89 | $1.69 |
| Sheets, 72x90, Value 89c | 75c |
| Sheets, Fort mill, 72x90, Value $1.39 | 95c |
| Ladies' Reinforced Bloomers, pink and white, pair | 35c |
| Ladies' Pineapple Stitch Stockings, pr. | 35c |
| Perfect Record, latest pieces, 3 for | $1.00 |
| Men's Haines Union Suits, each | $1.35 |
| Men's Heavy Fleece Line Shirts and Drawers, ea | 75c |
| Men's Wiltex Union Suits | $1.35 |
| Men's Pants, Corduroy, pr. | $2.19 |
| Men's Big Sam Overalls | $1.19 |
| Men's White Overalls | 89c |
| Men's Pencil Striped Pants | $2.75 |
| Men's Blue Overalls, triple stitched, pr. | $1.19 |
| Men's Wool Socks, pair | 19c |
| Knox Men's Striped Shirt | $1.00 |
| Men's Black Beauty Shirts | 89c |
| Men's Sport Sweaters | $1.75 |
| Men's Working Jackets | $1.39 |
| Men's Big Yank Shirts | 79c |


## Nothing Doing

"Why don't you get married?" "Because we can't get any house on flat." "That can't you live with your parents-in-law?" "No, because they are still living with their parents-in-law."—Munich Neugeordnete Blätter.

NOTICE TO CREDITORS.—In pursuance of an order of Hon. George F. Kaufman, Surrogate of Ulster County, notice is hereby given, according to law, to all persons having claims against Martine Parsons, late of the Town of Shandaken, County of Ulster, deceased, intestate, to present the same with the vouchers in support thereof, to the undersigned, Elmer E. Molyneaux, the administrator of the estate of said deceased, at the office of John W. Eckert, Esq., Ulster County Savings Bank Building, in the City of Kingston, on or before the 9th day of August, 1926.

Dated, February 2, 1926.

ELMER E. MOLYNEAUX,
Administrator of the goods, chattels and credits which were of Martine Parsons, Deceased.

JOHN W. ECKERT, Esq., Attorney,
Office and P. O. Address,
Ulster County Savings Bank Bldg.,
Kingston, New York.


# Easter Excursion

—TO—

Washington and Return

Saturday, April 3, 1926

Via

New York, Ontario & Western and Pennsylvania Railroads

Train Leaves Kingston 9:25 A. M.

ROUND TRIP FARE, $15.60.

Dining Car Service Jersey City to Washington.

Tickets good returning until April 18, 1926.

For further particulars apply to Agent or address

G. L. Robinson, G.P.A., Grand Central Terminal, New York City.

W. M. Tiel, Division Passenger Agent, Middletown, N. Y.



# ABEL'S

Phones 2640-2641. 133 HASBROUCK AVE.

## Special Sale For Saturday

ABEL'S BOCKWURST

| | |
|---|---|
| Whole Legs Pork, foot off | 32c |
| Shoulder Pork, foot off | 20c |
| Pork Chops, no rind, no fat | 33c |
| Whole Loin Pork, av. 9 lbs. | 32c |
| Pork Sausage Meat | 28c |
| Fresh and Salt Belly Pork | 28c |

PRIME WESTERN BEEF

| | |
|---|---|
| Chuck Pot Roast | 26c |
| Chuck Steak | 28c |
| Legs Lamb | 38c |
| Ducks, Long Island | 45c |
| Lean Strips of Bacon | 35c |
| Sugar Cured Hams, whole | 34c |
| Small Picnic Hams, (shankless), lb. | 23c |
| Round Pot Roast | 35c |
| Hamburg Steak | 22c |
| Legs Veal | 30c |
| Roasting Chickens | 46c |
| Fricassee Chickens | 42c |
| Strictly Fresh Eggs, doz. | 45c |
| Best Creamery Butter, lb. | 54c |
| Spare Ribs, lb. | 22c |



IT'S THE WIFE AND CHILDREN WHO PAY THE PRICE

When "hard luck" hits the home in the manner of unemployment followed by illness it is the wife and children who pay the price.

Don't be a slacker now.

Practice preparedness. No man ever regretted saving money. Start an account now and insure yourself and family against waste, want and worry.

ULSTER COUNTY SAVINGS INSTITUTION

With surplus over $898,000.00.

280 WALL ST., KINGSTON, N. Y.

Deposits made on or before March 3rd, 1926, will draw interest from March 1st.


NOTICE TO CREDITORS.—In pursuance of an order of Hon. George F. Kaufman, Surrogate of Ulster County, notice is hereby given, according to law, to all persons having claims against John Orville Thompson, late of the Town of Shandaken, County of Ulster, deceased, intestate, to present the same with the vouchers in support thereof, to the undersigned, Elmer E. Molyneaux, the administrator of the estate of said deceased, at the office of John W. Eckert, Esq., Ulster County Savings Bank Building, in the City of Kingston, on or before the 12th day of August, 1926.

Dated, February 2, 1926.

ELMER E. MOLYNEAUX,
Administrator of the goods, chattels and credits which were of John Orville Thompson, Deceased.

JOHN W. ECKERT, Esq., Attorney,
Office and P. O. Address,
Ulster County Savings Bank Bldg.,
Kingston, New York.

SUPREME'S SALE.

County of Ulster, ss:

BY VIRTUE of an Execution issued out of the Supreme Court of the State of New York, to me directed and delivered, against the goods and chattels, lands and tenements of Fred D. Grinnell, I have seized and taken all the right, title and interest of said defendant in and to the following described property, to wit:

ALL THAT TRACT or PARCEL of LAND, situate in the Town of Lloyd, County of Ulster and State of New York, and bounded and described in a deed from Arthur D. Granger to Mary V. Fuller, July 9th, 1891, recorded in Ulster County Clerk's Office July 21, 1891 in Book 382, page 327 of deeds, as follows:

COMMENCING at a point in the center of the highway (running from the New Paltz Turnpike Road by Brinckerhoff Grist Mill northerly past the residence of Jacob I. Clearwater) nearly opposite the end of a stone fence and seventeen links on a course South sixty-three degrees East of the corner of the wall and runs from thence along the center of the beaten track of said highway South thirty-one and one-half degrees West six chains and twenty-six links to John J. Ferris line in the center of said highway; thence North along said John J. Ferris line and along the center of the wall North fifty-two degrees West six chains and thirteen links to the corner of the wall; thence North thirty-one degrees West one chain and thirteen links to a post on the top of a ledge; thence North twenty and one half degrees East eighty links to a point in the middle of the wall; thence along the middle of the stone fence North fourteen and one fourth degrees East six chains to a corner of a rail fence and stone wall; thence along an old bank fence or rail fence (about three feet perpendicular of a chestnut tree) north forty-seven degrees East one chain to a point in said fence a little over the hill; thence South sixty-two and one half degrees East one chain along the center of the wall to a point in the center of a Runway; thence South fifty-eight and one half degrees East three chains and ninety links to the place of beginning.

Containing by estimation three and one half acres of land be the same more or less.

WHICH PROPERTY I SHALL OFFER FOR SALE, at the law diversis, on the 29th day of March 1926, at 12 o'clock noon, at the Court House, in the City of Kingston, County of Ulster, N. Y.

Dated this 8th day of February, 1926.

HERMAN S. WEBER,
Sheriff.

By HERBERT HALLENBECK,
Deputy.

# SUFFERED WITH CONSTIPATION 25 YEARS

## Kellogg's ALL-BRAN brought relief in 3 weeks!

Read this remarkable testimonial to the power of Kellogg's ALL-BRAN over constipation:

"I prize your ALL-BRAN. I have been using it three weeks for constipation. I had had this trouble for 25 years and had tried everything, but could never get any relief—but since using your bran I can truthfully say that I am entirely cured and feel like a new man."

Yours truly,
THOMAS A. EMMET, Jr.

Blotchy skin, eruptions, spots before the eyes, headaches—these all tell of the ravaging inroads of constipation. Don't let this dire disease send its poisons through your body. Check it now and save your health and happiness!

Kellogg's ALL-BRAN is guaranteed to relieve constipation permanently if used regularly or money refunded. Eat two tablespoonfuls daily—in chronic cases, every meal.

Made by Kellogg in Battle Creek, Michigan. Kellogg's is 100 per cent bran. Ready to eat. Delicious with fruit or cream—also in cooking. Served in all restaurants. Sold by all grocers.

Kellogg's ALL-BRAN



## Watch Your Frail Puny Child Grow Strong, Take on Weight—Quick

Take Cod Liver Oil the new Tasteless way—in sugar coated Tablets.

In just a few days—quicker than you ever dreamt of—these wonderful flesh making tablets called McCoy's Cod Liver Oil Compound Tablets will start to help any weak, thin, under-nourished little one.

After sickness and where rickets are suspected they are especially valuable. No need to give them any more nasty Cod Liver Oil—these tablets are made to take the place of that good but evil smelling, stomach upsetting medicine and they surely do it. They do put on flesh.

Ask any druggist for McCoy's Cod Liver Oil Compound Tablets—as easy to take as candy and not at all expensive—60 tablets 60 cents.

Be sure and get McCoy's the original and genuine and give the child a chance for 30 days. If you aren't delighted with results your druggist is authorized to give you your money back. Millions of boxes sold yearly—so beware of imitations.

## Why Some People Catch Cold Quickly

INTERESTING NEW FACTS

Some people can go through a whole winter without catching cold. Others suffer from one cold after another. Why is it? Simply because some people can't resist germs—cannot fight them off. Sterilize the blood with RI-AN Tablets and you'll be surprised how you can keep free from cold attacks. And you need not worry about getting the "flu." Just ask your druggist for RI-AN Tablets.


NOTICE TO CREDITORS.—In pursuance of an order of Hon. George F. Kaufman, Surrogate of Ulster County, notice is hereby given, according to law, to all persons having claims against Edgar Ward, late of the town of Hooper, County of Ulster, deceased, testate, to present the same with the vouchers in support thereof, to the undersigned, Ira Ward, the Administrator of the estate of said deceased, at the office of I. B. Van Wagoner, 200 Fair Street, in the City of Kingston on or before the first day of April, 1926.

Dated, September 28, 1925.

IRA WARD, as Administrator of, etc. of Edgar Ward, Deceased.

I. B. VAN WAGONER, Attorney, 200 Fair Street, Kingston, N. Y.

NOTICE TO CREDITORS.—In pursuance of an order of Hon. George F. Kaufman, Surrogate of Ulster County, notice is hereby given, according to law, to all persons having claims against Mathilde Wadt, late of the City of Kingston, County of Ulster, deceased, testate, to present the same with the vouchers in support thereof, to Walter J. Miller, Attorney for the undersigned, the executrix of the estate of said deceased, at his office, No. 64 Main street, in the said City of Kingston, on or before the 30th day of March, 1926.

Dated, September 28, 1925.

SOPHIE S. LUSK, Executrix.

WALTER J. MILLER, Attorney, 64 Main Street, Kingston, N. Y.

[illegible] COURT, Southern District of New York.—In the Matter of Lewis [illegible], Bankrupt, of Kingston, N. Y., in said district, [illegible]

[illegible] given that the above bankrupt has applied for a discharge from all his debts. Creditors and parties interested may appear at a court to be held before this Court in Federal Building, Manhattan, New York City, on the 26th day of March, 1926, at 10:30 a. m., to show cause why discharge should not be granted.

Dated, Kingston, N. Y., February 19, 1926.

ABRAM VAN ETTEN, Referee in Bankruptcy.

# Italy, Where Art And Dirt Mingle

**Everything is Walled and One Enters a Pasture Lot Through a Gothic Arch—Backward Farming Methods That Get Results—Wages 60 Cents a Day.**

(Special to The Freeman.)

Taormina, Sicilly, Feb. 3.—Was it only a week ago yesterday that we started out across this Blessed Isle for this city in the sky? It seems a year, or as if we had always lived here, so settled are we in the life of the place perched far above the gulf, where we step out of our rooms to the terrace for morning coffee, where we sip, and spread honey on the toast, and look at Aetna—snow covered with the little plume of feathery smoke rising out of her peaked cap. Down beneath, wanders the garden along its steep terraces. Pepper trees lift misty tops to our railing, a jasmine sends out a sweet scent, almonds are in pink flower, and some gold finches are darting in and out all day. The temperature has been about seventy in the middle of the day so far, and the nights seldom go below fifty. To think of one's home town in the grip of zero weather and the sidewalks covered with ice or snow or slop, makes the sunshine here all the brighter.

All the way across from Palermo the railroad skirts the shore line, and where the mountains come right down to the sea they are tunnelled. On every hilltop and mountain are old walls, huddled houses of stone and stucco, towering into the sky, and villages that climb steeply up the cliffs—all a reminder of the age-old need for defense. It has always been that in this land men were only safe in groups, and with their homes on heights from which the enemy could be seen for a long way. The churches are usually on the highest pinnacles and often shrines are built in the walls along the roads as they wind upward. Walls indeed—for it is an ever growing wonder that there ever could have been men enough and time enough to build the miles and miles of walls that enclose every orange grove, and field and farm. They are often five or six feet high, and are covered with age-old lichens and ferns, and are entered by beautiful old gates. Imagine a pasture lot entered through a gothic arch, with wrought iron gates centuries old!

The farms are just great gardens that climb mountains or crawl up precipitous valleys, and they are planted with oranges, lemons, olive trees and in between vegetables and forage crops. Sometimes for a distance the yellow oxalis is a sheet of color, and the fruit blossoms are a white drift, or a pink cloud. Many of the lemons are sent in to the big towns where there are factories for making citric acid; and the canning factories in the cities absorb a great many of the vegetables, notably tomatoes. The means of transportation is on donkey back, or in two wheeled carts to the nearest railroad station or often for weary miles to Messina or, Palermo or other places. Picturesque but not very profitable.

In various drives for long distances and over mountains I have been greatly interested in their farming methods. They are, for instance plowing with oxen and the very same plows that were used when Virgil wrote his Georics for the Betterment of Roman Agriculture—the wooden plow which is little more than a pole that is pushed through the earth. But one wonders less at this, when the furrow turns up like finely powdered black loam. The land has been cultivated for centuries and with the fertility of volcanic soil seems to need hardly more than shallow stirring. The amount of work for a small result is in one way appalling, but in such a climate, living is a matter of very few clothes, food enough to appease hunger is not difficult to grow, and the general point of view seems to be not unlike that of the negro in parts of the south—a little work, as much food as you can get, and as much time in the sun.

A Sicilian farmer I met one day while waiting my trun at the bankers, contributed a good deal that was interesting about rural conditions. He had been for ten years in California—had just returned last year. During the time of his absence his farm had been rented, and now he had come back to take it over with his two sons. All that he had learned in California about quicker methods, labor-saving contrivances, and better varieties, he was installing, but he found difficulties!

For instance, he explained, for centuries the Sicilian laborer had been accustomed to live in villages, often trudging as many as nine miles to his work and now that present conditions had made life safe in the country and it was possible for him to live nearer the work, it was hard to get him to leave the huddled life of sociability. He was tired out before the day began, and could not give his best to the work. The price was low—but so was his strength. On the other hand the land is rich, and rewards effort.

"You like it better to be at home again?" He shrugged. "My wife she like it for awhile—me I do not know. California—she call me too—but that labor! Sixty cent an hour in California—sixty cent a day here!" Day labor in hard work of the unskilled is often not over 1$ lire a day (about eighty cents) and in the ship yard in Palermo the labor was twenty lire for skilled men.

One wonderful expedition made was from Palermo a two hour motor ride to Piana dei Greci, the old Armenian colony that fled in the early Christian era to escape a conquering host—the forgotten whith ere it was. Not that it matters in a land where none one was always conquering and butchering some one else. At any rate these people have lived here ever since, and preserved their own habits, costumes and customs. Their town is sky-high, and the road to it lies over mountain tops, and up dizzy steeps, till you fairly lose your breath, as the car swirls round hair-pin curves, and climbs like a goat up the streets of hill towns along the way. These little villages are unspeakably dirty, and unsanitary, but no doubt a plague is averted by the fact that all the filth is poured down the gutters or in the middle of the flagged streets, and often a stream of water runs along to wash it down. We just escaped running over pigs, children, goats, and once an old woman weaving in the middle of the way. A housewife was washing the family linen in the gutter in one place, and we must have brushed the flies off her back as she stooped!

But the one thing that never leaves you as you go, however dirty and poor the houses, and the children, and that is the beauty every where. Right over those filthy streets and tousled babies, and pigs tied to door ways, soared balconies with exquisite wrought iron railings, towers of Moorish design, or sometimes with a delicate inlay of colored marbles, a crone would be knitting or spinning in a pure gothic doorway, a shrine to the Virgin would nestle in a wall or flowers in pots would flaunt gay color, or drop trailing vines from above, while birds in cages sang above the clamor, and always the greetings were kind and gay—"Buon Giorn, Signore!"

Yesterday I went a long drive to the lava fields of Aetna. Somehow as it rises into the sky from our terrace sending up its plume all rosy against the sunset, or reflects the sunrise, when the light blazes up below us over the sea the volcano seems but a picture-book affair, hardly to be believed in as a real monster of fire and destruction. On the fields of lava that came from the 1923 eruption it is quite a different thing. When you stand on that horrible black ocean that stretches as far as you can see in great billows of arrested fire—you believe in hell once more! The lava was hot in places under our feet, and little fumes of steam and smoke were creeping up through the mass. The peasants are already building, their farmsteads again well up the awful mountain side in spite of the destruction that may come at any moment. The lava-dressed land is as fertile as hotbeds, and equally a forcing place for crops. They are carting the crumbled lava from great distances to fertilize their fields. They are welcome to it! It would make my perennials jump, but the sight of it would make me do the same—I'd rather stick to good old safe manure!

Our picnic luncheon was eaten in a perfect place. On a corner where a road turned down a walled lane a gate was open—a lovely high iron gate—the entrance to a farm. We went through, and there in a corner of the wall was a tiny flight of steps to a look-out platform with a stone seat built into it! High up on the wall, we sat and looked over the almond orchards in bloom, the mountain of Taormina, and the sea far below!

A E P S

## Blood Reveals Race History, Tests Show

Berlin.—Blood tests to identify descendants of those who crossed the Atlantic in the Mayflower or to expose fake survivors of the Light brigade soon will be possible, if experiments of Dr. E. O. Manoiloff, Russian blood specialist, are extended this scientist claims.

The old adage "blood will tell," is literally true, Doctor Manoiloff says. Though his experiments have been limited to Europeans, he asserts that by blood analyses he can tell a Chinese from a Japanese, a German from a Pole. Out of 1,862 Russians and Jews whose ancestry has been traced, Doctor Manoiloff said that his tests enabled him to distinguish between the two races with 88 per cent accuracy.

At a clinic attended by five distinguished savants who took samples of blood from 202 persons, of various races and nationalities Doctor Manoiloff, without seeing the persons, diagnosed correctly the nationalities and race of 187, an error of only 7.5 per cent. His analyses are based upon color solutions.

## "Captain Mollie" to Be Moved to West Point

Albany, N. Y.—J. P. Morgan has given permission for the removal of the remains of Margaret Corbin—"Captain Mollie" of Revolutionary war fame—from the grave of his estate at Highland Falls. They will be reburied in the West Point cemetery in April with ceremonies conducted by the New York state branch of the Daughters of the American Revolution.

"Captain Mollie" did her bit in the battle of Fort Washington on upper Manhattan Island November 16, 1776. When her husband, a gunner, was struck down by a ball, she took his place and served with great credit until she was wounded by grapeshot, which nearly severed her arm and part of her breast.

As a reward for her heroism the supreme council of Philadelphia granted her an award of $30 and got her a pension. Her battle wounds were the ultimate cause of her death.

## Educate Chinese With 1,000-Letter Alphabet

Pactingfu, China.—Public-spirited Chinese with sufficient learning to qualify as teachers have undertaken a movement for the education of the masses of China.

"Jimmie" Yen, product of Yale and Princeton, leads the undertaking. He and his associates have selected from the formidable mass of Chinese characters a thousand common ones with which they cannot books and papers on almost any subject can be written.

A million of the "thousand character" text-books have been put in circulation, each costing the equivalent of a dime. Variant samples or readings have been borrowed for school rooms and the practice of writing in the air with the finger is resorted to where blackboards or slates are not available.


# No Values Are Quite Equal to Van Wagenen's

# VAN WAGENEN'S

Operated by THE ROSS STORES Inc.

Take Notice!
**DOLLAR DAY TO-MORROW**
READ LAST NIGHTS FREEMAN FOR ITEMS

## To-morrow is Dress Day at Van Wagenen's

—THE PRICES AND QUALITIES ARE UNEQUALLED!

# New Spring Silk Dresses

—in at Least 25 Different Styles

FASHION'S LATEST WHIMS **$8.75** NOT ONE WORTH LESS THAN $15.00

Just the type of Frocks well dressed women want to freshen up the wardrobe. Frocks that will afford worlds of satisfaction because of their nice materials, fine tailoring and stunning styles.

Colors are Those That Spring Most Favors

# New Spring Frocks $10.00

Only $10.00—though among them are models we know are worth $18.75. Delightful models in the most flattering interpretations of the newest modes. And their colors represent every shade with a generous showing of the popular rose, greens and blues.

## Thrift Column

**15c Apron Ginghams 10c YARD**
Fast color checks. Standard quality for common aprons

**40 INCH Unbleached Muslin 12½c YARD**
40 inches wide. Firm close weave that is desirable for many domestic purposes

**RAYON UNDIES $1.49**
Beautiful, lustrous and durable Rayon Bloomers and Envelopes. Green, orchid, flesh, white and maize. $2.00 to $2.50 value.

**54 inch Wool Jersey $1.79 YARD**
A popular fabric for spring dresses. Tubular. Powder, violet, rose, tan, copen, jade, wine, deer and rosewood. —About 2 yards for a dress.

**Emb. Wool Flannels $2.98**
The lowest price yet quoted on this much used flannel. 54 inches wide. Border is embroidered in pretty designs. No trimming required. About 2 yards to a dress.

SEMI-MADE
## Rayon Dresses $3.98

You can finish one of these frocks in an hour's time. Rich looking fast color Rayon silk in stunning brocaded self color patterns. You simply cut out the neck and sides—sew up the seams and hem. This dress ready made would cost you 3 times as much. Loveliest new colors. With a Butterick pattern from our pattern department you can make almost any style dress wanted.

—DRESS GOODS DEP'T

## NEW SPRING MILLINERY

at the popular price of **$5.00**

Delightful Hats, interpreting the smart new modes for Spring. Hats to flatter women of every type—hats for flappers, hats for sports, dress and business wear. Silk Faille, French Felt, Satin, Taffeta, Straw and Silk combinations and Ribbon Hats. Gay shades and new trimmings. Beret Tams, Gigolo Crowns and clever creased crowns. Pastel tints also pinks, blues, greens and the coppery Bois de Rose.

## Full Fashioned Silk Hosiery

Every Pair Perfect **$1.00 PAIR**

Silk stockings that have all the merits a good silk stocking should—at $1.00. Every pair is perfect and guaranteed to satisfy.

FINE GRADE SILK—PERFECT FIT, FULL FASHIONED. STURDY LISLE TOPS, HEELS and TOES

These features insure perfect fit and a promise of long wear.

FOURTEEN SHADES—Nude, French Nude, Atmosphere, Moonlight, Grain, Skin, Toast, Gravel, Blush, Bloodine, Peach, Gun Metal, Rose Taupe, Blue Fox, also Black and White.

## Rayon Costume Slips $1.98

Beautifully tailored of exquisitely lustrous Rayon Silk. Heavy weight, in bright shades with fancy pleated ruffle set off with contrasting color band. Orchid, Gold, Tan, Nile, Cocoa, Henna, Blue.

## $5.00 Comforters $2.98

Sateen covered in very pretty floral and striped patterns. Full bed size. Every comforter is stitched to prevent lumping.

**MEN'S 15c WORK HOSE 10c PAIR**
Black and brown. Constructed for hard service.

**BOY'S BLOUSES $1.00**
Silk striped Madras and genuine English Broadcloth. Solid colors. Double yokes. $1.25-elsewhere.

**Men's Work Shirts $1.00**
These are shirts that fit. Made full and roomy for comfort. Blue bell chambray. Double stitched seams. $1.25 value.

# SALE TOILET NECESSITIES

## —AT LOWER PRICES

Stock up for months to come—the savings are worth while. Our comparison department finds these prices to be the lowest in the city.

| | |
|---|---|
| **LIPSTICKS AND ROUGES** | |
| 50c Delica Kissproof Rouge | 42c |
| 50c Djer Kiss Rouge | 39c |
| 60c Pompeian Rouge | 39c |
| 75c Ashes of Roses Rouge | 69c |
| 50c Rouge Incarnat | 45c |
| 50c Djer Kiss Lipstick | 39c |
| 60c Pompeian Lipstick | 23c |
| 50c Delica Kissproof Lipstick | 42c |
| 25c Mavis Lipstick | 21c |
| **FACE CREAMS** | |
| 50c Angelus Lemon Cream | 42c |
| 35c Dagget Ramedell's Cold Cr. | 27c |
| 25c Dagget Ramedell's Cold Cr. | 21c |
| 10c Dagget Ramedell's Cold Cr. | 8c |
| 30c Dagget Ramedell's Van. Cr. | 26c |
| 35c Pond's Cold or Van. Cr. | 24c |
| 25c Pond's Cold or Van. Cr. | 21c |
| 10c Pond's Cold or Van. Cr. | 8c |
| 50 Djer Kiss Cold or Van. Cr. | 39c |
| 50c Hind's Honey and Alm. Cr. | 39c |
| 60c Steins Knickerb'ker Cold Cr. | 45c |
| 60c Alpine Steins Cold Cr. | 45c |
| 60c Pompeian Massage Cr. | 37c |
| 50c Stein's Eyebrow Color | 45c |
| **PERFUMES** | |
| $1.25 Cappi | $1.12 |
| 89c Djer Kiss Venette | 74c |
| $1.75 Fleur d'Armour | $1.65 |
| $1.00 Golliwog | 94c |
| $2.00 Golliwog | $1.88 |
| $1.00 Houbigants Quelques Fleurs or Ideal | 85c |
| $2.00 Houbigants Quelques Fleurs or Ideal | $1.79 |
| $1.75 Houbigants Jasmin | $1.64 |
| **TOILET WATERS** | |
| $1.75 Djer Kiss Toilet Water | $1.44 |
| $1.50 Djer Kiss Vegtale | $1.27 |
| $1.50 Cappi Toilet Water | $1.39 |
| $1.00 Melba Toilet Water | 88c |
| **FACE POWDERS** | |
| 50c Mavis Face Powder | 35c |
| $1.00 Coty's Face Powder | 75c |
| 60c Pompeian Face Powder | 35c |
| 50c Djer Kiss Face Powder | 39c |
| $1.50 Houbigants Face Powder | $1.39 |
| 50c Java Rice Face Powder | 39c |
| $1 Mary Garden Face Powder | 85c |
| $1.00 Norida Face Powder | 85c |
| $1.00 Floramye Face Powder | 79c |
| $1.00 Azurea Face Powder | 79c |
| **SACHETS** | |
| $1.00 Djer Kiss Sachet | 74c |
| $1.00 Coty's Sachet | 85c |
| **MISCELLANEOUS** | |
| 50c William's Shaving Cr. | 39c |
| Eau De Quinine | 39c |
| Bay Rum | 39c |
| 50c Society Bath Talcum Velour Puff and Sifter Can | 42c |
| 69c Bath Salts | 55c |
| 49c Bath Salts | 39c |
| $2.00 Coty's L'Origan, Chypre, Paste, Emeraude, Styx | $1.89 |

# Daddy's Evening Fairy Tale

By MARY GRAHAM BONNER

## ANT BEAR AND HONEY

"It annoys me," said the Ant Bear, "that I have a name which means so little."

Gives Me Delicious Things."

"Does it mean as much as mine?" asked Eva, the monkey with a mustache.

"I'm a monkey, I am, and everyone knows it the moment they look at me.

"Don't they know you're an Ant Bear?"

"That's just the trouble," said the Ant Bear. "They always ask, what sort of an animal I am."

"Dear me," said Eva, "that's very, very sad."

And Eva put her head on one side and then jumped to her swing and began swinging back and forth.

Eva had a blue nose and dark blue mustache. Her cheeks were gray and her ears were yellow.

She thought she was very beautiful.

She was in the next cage to the Ant Bear in the zoo. Now the Ant Bear is something like a raccoon in color and appearance and ways, but he is something like an Ant Eater, because his nose is very, very long. He never growls like a bear.

"You see," he said, "I am not an ant eater. I do not live entirely on ants, as the ant eater practically does.

"Gracious, no! I like a rat to chase when I am not in the zoo, and here I like a piece of meat once in awhile!"

The Ant Bear showed the Monkey his fine white teeth.

"And," he continued, "I'm not a bear.

"I can be made into a nice little pet.

"That is, I am ready to be a pet.

"The keeper thinks I am fine. He gives me delicious things they call bananas.

"If I'm not too hungry I pull off the skin and eat the banana as people do, but if I'm very hungry I'm apt to eat the skin afterwards even when I do that way."

Now the keeper thought the Monkey and the Ant Bear might like to play together, so he put the Monkey into the Ant Bear's cage.

He had seen that they had become friendly.

"I am from South America," the Ant Bear said.

"Oh, have my family and relations love vegetables!

"We all have the same kinds of awfully long tails. Come and play, Eva."

"I've just as nice a tail as you have," said Eva. "And I don't want to play, I don't.

"I need the exercise I get when I'm free and not in the zoo.

"It's of no interest to me from where you come."

The Ant Bear felt very unhappy.

He longed to play, and the Monkey was feeling cross.

Usually Eva was friendly, but today she had grown homesick and longed for the trees instead of her swings.

And what do you suppose the Ant Bear did? He became so angry with Eva that she bit his tail.

How Eva did scream! And the keeper put her back in her own cage.

"No playing today," he said.

But he had seen what had happened, and though he scolded the Ant Bear, he did not punish him, for he knew the Ant Bear was so friendly, and that this had been a misunderstanding.

"I Don't Want to Play."

Nor did he punish Eva for being cross. He knew Eva was not perfect. Even a monkey has the right to be cross once in awhile!

The Ant Bear sat alone, but the keeper gave him some nice warm milk, and soon he was fast asleep having his favorite dream of a castle built for him, made out of vegetables and bananas!

### Maida Saw Cookie Smoke

My neighbor, who bakes cookies once a week, uses her range for this, as she has only a gas plate.

Maida, who is always treated to the cookies if she happens in at baking time, abruptly announced to me the other morning that she must go right over to Mrs. Smith's.

On my asking why, she replied: "Don't you see the cookie smoke coming from her chimney?"

### No Baby Grande

Dorothy (the new neighbor)—We have a Victrola!

Margie—So have we.

Dorothy—We have a piano, too.

Margie—So have we.

Dorothy—Have you a baby grande?

Margie—No. That my mother and

Retain the Charm Of Refined A Clear Sweet Skin Cuticura Will Help You For Cuticura Soap Shave Stick

GAS BUGGIES—Another Coincidence?

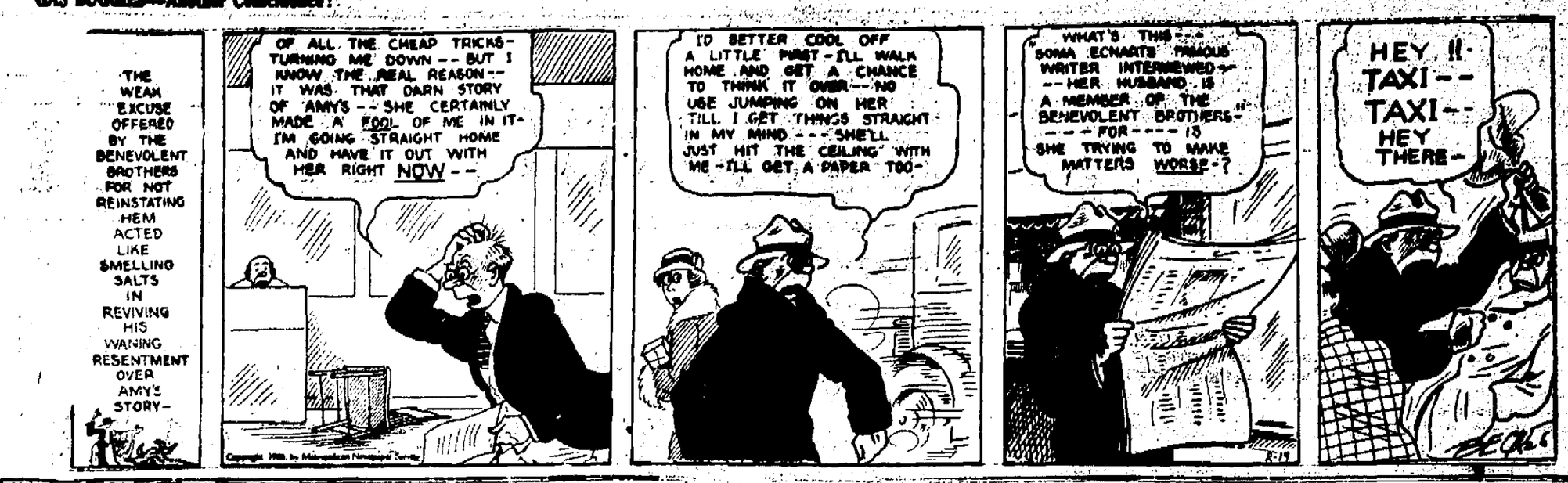


# The Daily Cross Word Puzzle

By RICHARD H. TINGLEY

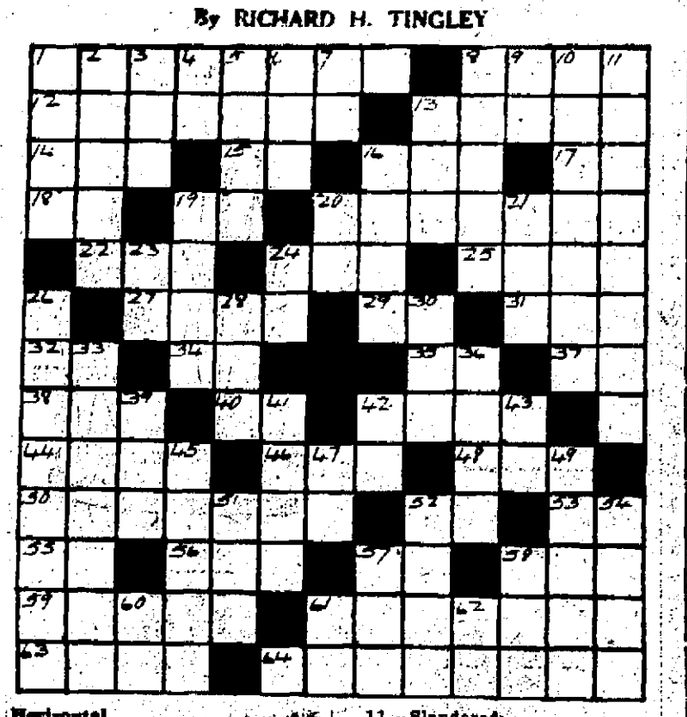

**Horizontal**

1—An almanac
8—Formerly; once
12—Very wicked
13—A contemptuous insinuation
14—Craft; skill
15—Gulf in Siberia
16—A dance
17—State just north of North Carolina (abbr.)
18—God of the mid-day sun
19—In contact with the top
20—Prevailed upon
22—To bend downward in the middle
24—Any person indefinitely
25—Unbleached
27—Small river duck
29—Out of print (abbr.)
31—Tree juice used in making varnish
32—Printer's measure
34—Diminutive suffix
35—Exists
37—The, in French (masc.)
38—Device for cleaning floors
40—The morning
42—Situated near the ear
44—Verbal
46—River in Switzerland
48—One of the bones of the body
50—Swiftly
52—Prefix; "apart"
53—Bone
55—Adjective termination denoting condition
56—To make lace by hand
57—Nickname of the Governor of New York State
58—One hundred
59—Pertaining to wings
61—Contrary to—
63—Harp-like instrument
64—Those versed in the science of matter considered as composed of atoms

**Vertical**

1—To scorch the surface
2—Periods of time
3—Illuminated
4—Half an em
5—Twelve o'clock in the day
6—To confer knighthood on—
7—Like
8—To follow
9—Second musical note
10—A considerable number
11—Slandered
13—Doown-hearted
16—Breath; a combining form
19—An "S" curve
20—Enclosed
21—Two hundred and fifty
23—In place
24—Termination denoting alcohol
26—Something designed to keep a person or event in remembrance
28—Unsorted wheaten meal used in India
30—Hole dug in the ground
33—With due regard to ethics
36—An ancestor
39—Baby food
41—Grain that has been artificially germinated
42—Else
43—One hundred and one
45—Measure of capacity
47—Eternally
49—To lift from beneath
51—Sunrise to sunset
52—To close with a bang
54—Drunkards
57—Advancing years
58—Opposite of "outs"
60—Suffix: "like"
61—Exclamation
62—Eleven

The solution will appear tomorrow

Solution of yesterday's puzzle.

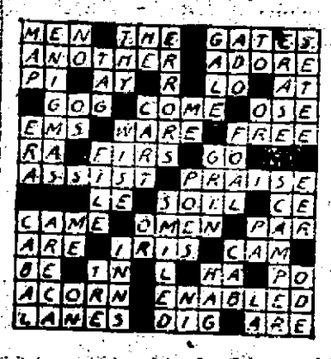


Copyright, 1926, by The McClure Newspaper Syndicate.


# You Never Saw Such Smoothness at This Low Price

Try this:—Drive the finest six-cylinder car you know of.

Then drive this Hupmobile Six.

Test it out for smoothness at anywhere from two miles an hour to sixty miles.

Test its flashing pick-up and ease of handling in city traffic.

Test it out for sustained speeds on the open road.

Compare its comfort of driving and riding; its genuine, fine beauty; its durable construction.

Then you, too, will join the thousands who are demanding the Hupmobile Six and who will be satisfied with no other car.

$1515

DELIVERED

Tax Included

Four-Door
Full Five-Passenger Sedan
Four-Wheel Brakes
Balloon Tires

The New Hupmobile 6

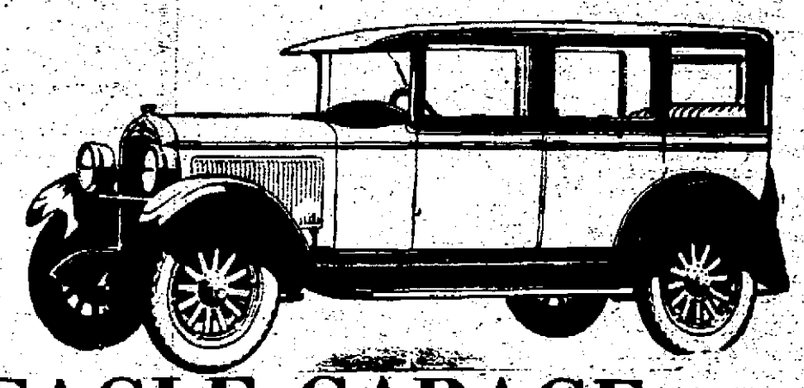

EAGLE GARAGE

Wm. Abernethy, Prop.

8-10-12 Main St., Kingston, N. Y. Tel. 1083


Love is like a sausage case because it contains many mysteries.

## PLATTEKILL GRANGE MEMBERS APPRECIATIVE

Due to impassable roads, the attendance at Plattekill Grange on Saturday evening, February 13, was not as large as usual, yet interest and enthusiasm were not lacking and a very beneficial meeting was held. Letters of thanks were read from many members who, having been ill, have been kindly remembered by flowers from the Grange.

A committee in charge of Mrs. H. Coleman was appointed to raise funds for this month.

The lecturer's hour was in charge of Susie and Myron Fosler and Oletta Hedges. Myron Fosler rendered two vocal solos very pleasingly and a number of jokes and conundrums were enjoyed by all the members.

The refreshment committee served delicious sandwiches, cake and coffee which were very satisfactory.

The next meeting will be held on February 27 with the following committees in charge: Program—Mrs. William Naber, Mrs. E. S. Fowler, Miss Mae Minard; refreshment committee—Mr. and Mrs. George Dusinberre, Horace and Mary Dusinberre, James Dwyer, Mr. and Mrs. Wyant Courter, Wyant Courter, Jr., Mrs. Ralph Bowler.

### Scientific Advance

A Massachusetts scientist claims to have rediscovered the art, lost in the Fourteenth century, of making gold lighter in comparison to its bulk so it can be used to manufacture more jewelry.

## STONE RIDGE.

Stone Ridge, Feb. 18.—Emil Closs, the Swiss hand bell ringer, is coming. He will be at the Grange Hall in Stone Ridge Thursday evening, February 25, at 8 o'clock. To see and hear Emil means a ninety minute laugh as well as a real inspirational entertainment. Hear him once you will want to hear him again.

Preaching service in the Stone Ridge M. E. Church at 11 a. m. and 7:30 p. m. Sunday school at 10 a. m.

Preaching service at the Atwood M. E. Church at 2:30 p. m. It is hoped all who can will be at these services as the present conference year is nearing the close.

### High Falls Church Service.

High Falls, Feb. 18.—The Rev. Thomas S. Braithwaite will officiate in the Reformed Church, High Falls, next Sunday morning at 10:30. Subject of sermon, "George Washington." Service at Allisonville at 3 o'clock in the afternoon. Sunday school at 9:30. Thomas Snyder, superintendent. Christian Endeavor meeting at 7:30 p. m. Topic, "Lives Transformed by Christ." Leader, Ida Stokes. This society is expecting to have a supper in the near future, of which due notice will be made, the purpose being to rally its forces for more effective work in the future.

Photographs of Exceptional Quality finished in a way that will please you. Pictures of children a specialty. Phillips, Photographer, 229 Wall street, near Kerner's Theatre, Kingston, N. Y.—Advertisement.

SUPREME COURT OF THE STATE OF NEW YORK, COUNTY OF ULSTER.—Horace G. Young, as Trustee by and under the terms of the Last Will and Testament of Thomas Cornell, deceased, plaintiff, against Gleatworth R. Butler and Antoinette W. Butler, his wife, William H. Cammeyer, individually and as Administrator of the goods, chattels and credits which were of Mary Louise Cammeyer, deceased, and Bertha Cammeyer, his wife, Belle Ayre Conservation Company, Joel L. Kester as Trustee under a certain indenture of mortgage covering an issue of bonds of the Belle Ayre Conservation Company, Margaret Beadle, Joseph Tucker and Frances Tucker, his wife, Frederick M. Butler, Climax Road Machinery Company, and The People of the State of New York, defendants.

In pursuance of a judgment of foreclosure and sale, made and entered in the above entitled action, bearing date the 2d day of January, 1926, I, the undersigned referee, in said judgment named, will sell at public auction at the front door of the Court House, in the City of Kingston, County of Ulster and State of New York, on the 5th day of April, 1926, at 12 o'clock noon, the premises directed by said judgment to be sold and therein described as follows:

All that piece or parcel of land situate, lying and being in the Town of Shandaken, Ulster County, N. Y., and the Town of Middletown, Delaware County, N. Y., in the locality known as Highmount, and is bounded and described generally as follows: Being all those lots or parcels of land heretofore conveyed to Thomas Cornell by Alexander Arrowsmith and wife, by deed dated June 20, 1891, and recorded in Ulster County Clerk's Office, July 3, 1894, in Book No. 188 of Deeds, at page 439.

Also all those lots of land heretofore conveyed to Thomas Cornell by Charles Van Valkenburg, September 12, 1890, and recorded in Ulster County Clerk's Office, December 29, 1890, in Book 236 of Deeds, at page 324.

Also all those other lots or premises heretofore conveyed to said Thomas Cornell by Theodore H. Floyd and wife May 1, 1882, and recorded in Delaware County Clerk's Office, July 2, 1882, in Book No. 204 of Deeds, at page 123.

Also a triangular piece of land heretofore conveyed to Thomas Cornell by the above-named mortgagor, by deed dated March 1, 1906, and adjoining the lands of The Ulster & Delaware Railroad Company, and containing about 11-100 of an acre, which conveyance to said Thomas Cornell is duly recorded in the Clerk's Office of the County of Ulster.

There is conveyed by this instrument sixty acres, more or less, and reference is hereby made to the conveyances above mentioned for a more particular description of the lands intended to be conveyed by this instrument.

Excepting and reserving from the lands above described such portions thereof as were heretofore sold to The Ulster & Delaware Railroad Company, M. Woelcott, Ira E. Olmstead and John Olmstead, and

Excepting and reserving for the uses and purposes of the Ulster & Delaware Railroad Company a strip of land sixteen feet wide on the northeasterly side of lands hereby conveyed and next adjoining the southwest bounds of The Ulster & Delaware Railroad Company land as now located.

Excepting also the following parcels which have been released by the mortgagee from the lien of said mortgage:

All that piece or parcel of land situate in the region known under post office name of "Highmount," in the Town of Shandaken, County of Ulster and State of New York, bounded and described as follows: Beginning at a point in the northerly side of the Dry Brook Road distant one hundred and eighty feet from the old Kingston Highway on a line running at right angles with said Highway; thence westerly along the Dry Brook Road four hundred and fifty feet; thence northerly on a line at right angles with Dry Brook Road two hundred feet; thence northeasterly on a line parallel with Dry Brook Road to a point in the south side of a proposed and roughly opened road running nearly north and south, said point being one hundred and eighty feet south of and distant from the old Kingston Highway; thence southeasterly along the south side of said road to the place of beginning. Which said release is dated October 12, 1920; acknowledged the same date; recorded April 30, 1920 in Book No. 388 of Deeds, at page 214, Ulster County Clerk's Office.

All that certain lot, piece or parcel of land, situate, lying and being in the Town of Shandaken, County of Ulster, and in the Town of Middletown, County of Delaware, State of New York, and bounded and described as follows: Beginning at a stone monument set in the ground on the westerly side of the Dry Brook Road, and on the line between the Armstrong Tract and the Lansett Tract; and running thence along the west side of the Dry Brook Road north eighty-three degrees forty-seven minutes east seven hundred ninety-four and six-tenths feet to a stone monument set in the ground; thence north thirteen degrees twenty-six minutes west three hundred nineteen and four-tenths feet to a stone monument set in the ground thence north fifty-one degrees three minutes west four hundred seventy-six and two-tenths feet to a stone monument set in the ground; thence north fifty-one degrees twenty-three minutes west seven hundred and eighty-four and two-tenths feet to a stone set in the ground on the line between lands of the party of the first part and lands of Annette W. L. Emory; thence along said line south forty-two degrees twenty-eight minutes west seven hundred and thirty-six and nine-tenths feet to a stone monument set in the ground on the said line between the Armstrong Tract and the Lansett Tract; thence along said line south fifty degrees east nine hundred and sixty-seven and three-tenths feet to the place of beginning. Containing twenty-two acres of land. Which said release is dated October 18, 1906; acknowledge the same date; recorded November 4, 1906 in Book No. 379 of Deeds, at page 115, Ulster County Clerk's Office.

All that piece or parcel of land situate in the region known under post office name of "Highmount," in the Town of Shandaken, County of Ulster and State of New York, beginning at a point on the southerly side of The Ulster & Delaware Railroad on the prolongation of the westerly line of property late of William H. Whitsell opposite to Station 2146 41 of the new location of said railroad, and 49 feet at right angles with the center line thereof, and running southwesterly on the prolongation of said westerly line of Whitsell to a point 30 feet from (at right angles to) the said center line; thence southeasterly parallel with the said center line 100 feet; thence northeasterly parallel with the first mentioned line to a point 30 feet from said center line; thence northwesterly parallel with said center line to the beginning, containing 0.122-1000 of an acre.

And also another small piece of ground situate at the Grand Hotel Station, Town of Shandaken, Ulster County, beginning at a point on the line between lands of said J. Gleatworth Butler and Jos. E. Olmstead, said point being 49 feet from the center line of The Ulster & Delaware Railroad and running thence north 31° 30' west 20 feet; thence south 58° 30' east 100 feet; to the westerly side of the road leading from the Grand Hotel Station to the old Ulster & Delaware turnpike; thence south 31° 30' west 20 feet to a point 49 feet from the center line of said railroad; thence westerly parallel with said center line 100 feet to the beginning; containing 0.046-1000 acre. Which said release is dated February 22, 1907; acknowledged the same date; recorded February 28, 1907 in Book No. 383 of Deeds, at page 572, Ulster County Clerk's Office.

All that triangular piece or parcel of land situate in the Town of Shandaken, County of Ulster and State of New York, near the Grand Hotel Station at Highmount, and is bounded and described as follows: Southerly and westerly by lands of The Ulster & Delaware Railroad Company, northerly by the highway, and easterly by the lot line. Containing about three-tenths of an acre of land, to be the same more or less. The lot hereby released is located south of the lot conveyed to John Olmstead by said party of the first part. Which said release is dated December 3, 1907; acknowledged the same date; recorded February 22, 1908 in Book No. 409 of Deeds, at page 176, Ulster County Clerk's Office.

Beginning at a stone set in the ground at the northeast corner of land of Emma M. Wolcott; running thence along her land south 32° 37' east 348 feet to a stone set in the ground; thence still along her land north 62° 30' west 123 feet to a stone set in the ground at the southeast corner of said lot of said Wolcott; thence south 70° 37' west 320 feet to a stone set in the ground at the stone wall; thence along said wall south 22° 27' east 200 feet to the Dry Brook Road; thence along the northerly side of said Dry Brook Road southeasterly 1108 feet to an iron pipe driven in the ground on the southerly side of the old Kingston & Delaware Highway; thence westerly along the southerly side of said Highway 202 feet to the place of beginning. Excepting from the above described piece of land all that part heretofore conveyed by J. Gleatworth Butler to Samuel Weingart by the first description in deed dated October 6, 1909, and recorded in Ulster County Clerk's Office in Book 393, page 602. Which said release is dated January 16, 1909; acknowledged the same date; recorded January 26, 1909, in Book No. 392 of Deeds at page 140, Ulster County Clerk's Office.

Dated, February 3, 1926.

WALTER N. GILL,
Referee.

H. H. FLEMING,
Attorney for Plaintiff,
No. 22 Fenno Street, Kingston, N. Y.

ALBERT OTTINGER, Attorney General,
Attorney for Defendant, The People of the State of New York,
Capitol, Albany, N. Y.

LEON CANNON,
Attorney for Defendants, Joseph Tucker et al.
No. 32 Park Row, New York City

FILLETT, WATSON & CASS,
Attorneys for Defendant Belle Ayre Conservation Company,
No. 52 State Street, Albany.

# Honey, Hooch and Ulster Park Bears

**Golden Rule Inn Bear Displayed Some Very Human Characteristics, but Story of Her Adventure Does Not Explain Recent Mystery.**

Recently The Freeman published an item to the effect that some Kingston motorists returning home late at night had encountered a big bear in the vicinity of Ulster Park. They stopped their car, the bear examined them and their car, and then disappeared in the direction of the nearby hills.

Proprietor Louis Kuntz of the Golden Rule Inn at Ulster Park has furnished another bear story, and while he does not attempt directly to defend his own pet bear, there is an implication that his "Betty" was not the animal that frightened the Kingston motorists. However, it is possible that Betty took a midnight jaunt while she was supposed to be asleep.

Mr. Kuntz writes:

Betty is our favorite pet and she is known to many in Kingston and to thousands of tourists who have stopped here in the course of the past three years.

She is reliable in temperament as far as lady bears are natural to be and therefore is given frequent liberties.

On these furloughs she takes to the woods or perhaps during the warm weather a plunge into the lake. Very often she will come to the kitchen door and even into the kitchen for something sweet and it is not uncommon to see one of the help racing after her with a broom when she has played a mischievous prank. On some of these outings she would be gone two or three days.

But it was taken for granted that she would return and no concern was ever felt even if the vacation lasted three or four days.

**Betty's Escape.**

However, came an unusually fine November day, the first Sunday of that month, and Betty was left to roam as usual. She strolled about the grounds but a short time when she was seen to start on a dead run for the Upper Esopus Lake. Fritz, the pastry cook, who happened to open the cage door on this memorable occasion, thought it queer and unnatural for the sudden burst of speed and he hurried to the top of a nearby hill to see what he could see. To his surprise he saw Betty swimming in the cold water (this is November and the boats are out of the water for ice may cover the surface any night) and she was crossing the widest part of the lake and at all possible speed, too.

Five, then six days did go by and this brown Betty did not return. We resolved to make a search on the following day. Fritz pledged himself to every effort to learn why the young lady was detained and to see her safely home again. So the next morning four of us started on a hunt that led through thickets, swamps, over hills and finally into an apple orchard of Dr. Nelson. Here we found unmistakable signs of the object of our concern. She had come frequently to eat her fill with the half frozen apples, some of which were left on the trees and a great many others strewn upon the ground. Now it was only a question of watching for further signs which would lead to her new abode. We were filled with the hope that she had not wandered very far in search of a beau and could soon locate her.

**Hope and Hunt Abandoned.**

Each week we spent nearly a whole day searching and each week hope of seeing her grew less for the signs of her whereabouts had vanished completely. After five weeks we abandoned the hunt.

During this time rumors of her having been sighted in West Park, Highland, Port Ewen, River Road, Hercules Powder Plant and in fact she was seen everywhere except in Max Abel's meat market.

The cold weather having set in and the lakes solidly frozen led us to believe she done what was natural for her kind, find an out of the way place under a stump or log and there forget everything—falling into that great long slumber—hibernation.

**Find a Clue.**

And then came at last a Saturday and with it a tale of the hiding place of Betty. Asleep under two trees which had fallen one across the other and forming a warm dry place.

The tale sounded good and joy at hearing her kept us on edge for the morrow, Sunday, when a renewed and diligent search would begin.

We set out early, three of us, and hiked off into the woods in the direction of Camp Esopus, each hoping to be the first to spot the two fallen trees—and Betty. Three hours of tramping brought only disillusionment for all the stumps and fallen trees did not develop into the log cabin supposed to have been selected by our rustic coated b'ar. Besides, one of our party wandered out of bounds and was lost to us.

We called a meeting, the entire party of two, and decided to give up the hunt once more. Sadly we started on our homeward march when of a sudden the other member of the party suggested we remove the sign now on Betty's home and place it in some tree in the woods where it may read:

"This is Betty. Please do not feed or molest her."

A good suggestion, for it meant a good lunch for both of us. Near the edge of the woods we reached and we started across the ice of the upper lake still laughing at the idea of transferring the little sign. The other half of our party could not make himself believe that we could not find the bear even though we varied to call it quits, and then he pointed to a large patch of scrub trees and heavy brush across the lake and stated by Mr. Brandy as being the only portion of ground never covered in our search.

I was quickly convinced and over the lake we went—he full of hope while I believed it an unlikely place for her to keep because of the whistle and noise from the activities of the many sportsmen who come to fish through the ice.

**Succumbs to Chocolate Candy.**

And now a systematic search of the patch was started, each of us traveling a section. We advanced but a few hundred feet into the wooded lands of Mr. Svirsky when a loud cry went up, "Here's Betty." I ran with all possible speed into the direction of the call only to find that she had left there without ceremony. The fresh tracks in the snow were as plain as printed directions and we followed in hot pursuit calling and urging her to be reasonable and stop until we could treat her to a piece of chocolate candy. The tracks led us in a large sweeping circle and ended nearly at the point of beginning.

There sat our Betty, a huge brown hulk of 200 pounds, all ready for the promised sweet. Imagine our joy when she advanced slowly toward us and accepted the proffered bit of sweet milk chocolate. We hesitate to tell you that we were on the verge of showing fear for the girl looked pretty big and she advanced with a deliberate steady slow tread. We heaved a sigh of relief when she took the second and third pieces of candy gently.

The other member being none other than Fritz, the pastry cook, he who three months before opened the door of Betty's den and who pledged to hunt her to the trail's end and himself made good his vow, was in this moment the happiest person in the never to be forgotten swamp of Mr. Svirsky. But we were a mile and a half from home and the problem of getting this animal back home would be a good circulation booster for a sporting magazine if a prize for the best suggestion were offered.

**Tenderfoot Suggestions.**

We tried for an hour to persuade her to follow and with each obedient few paces rewarded her with condensed milk or candy. But try as we may we could not urge her in the desired direction. Now most of the fishermen were attracted by our unsuccessful beseeching of the runaway, and were entering the woods offering all sorts of ideas which were sure to outsmart a wary and most powerful inhabitant of the forest. The fellow produced an immense horse pistol and suggested he try and see how much lead she could stand. Another produced a lariat and handing it over with instructions to throw the noose over her and subdue her quickly, evidently never saw a bear that was in a rage. He does not know that a bear would retreat at the sight of the rope and if pursued and cornered would do a cake walk through six men with ropes.

But the prize suggestion came from none other than the popular smoke eater—that great sportsman and pickerel fisherman, the good fellow from down Hunter street way—I refer to Fireman Albright. He said to get a large fishing seine and net this 200 pounds of bone and muscle. No experience with fishing for bear so the idea was not applied. Night came and our bear was perched in a tall buttonball tree some 30 feet above the ground.

**Bootlegger a Valuable Asset.**

We went home that evening wet and cold and resolved to try the very next morning our own method—the box trap. One of the carpenters was put to work and when the trap was finished it was placed upon a little sled and transported to the spot where Betty was known to keep.

Later that same afternoon, Mr. Wiser, our neighbor and an old timer here, came along with an idea that was a knockout. The Russian way of trapping bears was his plan and let it be said we gave it a try. It consisted of mixing one pint of honey with one pint of whiskey. The bear, so he claimed, would partake gluttonously of the concoction and in the course of a short time experience a sensation too commonly known as a souse. But where to get the whiskey? We do not use it here—we drink near beer. However, we located someone's bootlegger and we still wonder why he does not specialize in selling exclusively to acrobats. And here's why.

**The Honey Didn't Do It.**

The mixture was placed near the trap and left to do its work. Two hours later two of us returned to place the supposedly paralyzed lady into the trap and carry her home. We approached the spot and sure enough there at the base of a giant tree sat our June licking the sticky mess off her great paws. We waited a while and she seemed to become limp and slouched in a peculiar sitting position.

We waited some more expecting to see her roll over but right then we got the surprise of our lives, when, instead of rolling over and laying still, she rolled over and over and then some. She stood on her hind, both feet stretched upright, she performed somersaults until both of us spectators roared.

Then she jumped to her feet and took hold of a large vine and tore at it with teeth and claws until it was in shreds. She wound up her little act by racing in a wide circle climbing up the tallest trees and sliding down just like Fireman Albright when the alarm is sounded. Now she raced towards us, laying as bears do with surprising speed. Were we afraid? Yes, we were. We never encountered a bear in the woods who had violated the 18th amendment. Was she going to play with us like she did with the vine or would she be content just to tear our clothes and not our skin?

Fooled again. She stopped short when within two more bounds of us and I quickly recovered from my fears and offered her a sweet stewed fig of which I had a jar. Now she was peeling from her clothes, but very sober indeed. Another disappointment.

**Trapped at Last.**

We placed the whiskey and honey mixture together with the jar of figs into the large box trap and went home. Tuesday morning we were on the spot early but the trap was not closed. Twice more we went to see whether our trap was a success but found it empty. At 3 o'clock we were on our way over to look at the trap again. It was dark and we had to use a flashlight. Upon approaching the trap we saw the sliding door had closed. A short and loud heavy bang on the door and we knew all was well within.

We summoned the help of two neighbors, Mr. Christianson and M. Cole, who helped to transport Miss Betty out of the woods onto a truck.

Three months and two days after leaving us she was returned to the fold. Tomorrow she gets her winter house and we do not expect to see her again until around the first of April.


HOTEL ASTOR New York

There is only one New York, and only one Hotel Astor—both are uniquely famous, and famously unique!

Reasonable Rates

F. A. Muschenheim

TIMES SQUARE BROADWAY 44ST - 45ST



# $75,000 WORTH

## Of Merchandise Being Sold at or BELOW COST

WE ARE NOT GOING OUT OF BUSINESS BUT WE MUST MAKE ROOM FOR OUR SPRING AND SUMMER STOCKS AND ARE SACRIFICING EVERYTHING.

HUNDREDS AND HUNDREDS OF OUR FRIENDS FROM SIX COUNTIES ARE BUYING AND SAVING AT THIS GREAT SALE OF DAVE'S.

## — DAVE'S BIG SALE —

We are picking out blindly some of the hundreds of Specials being offered at this mammoth sale.

NOTE—These are not (Extra Specials) but as I said above, are picked out blindly. DAVE.

HOSIERY

Ladies' Silk Hose, 3 pair for $1.00

LADIES' Silk and Silk and wool ..... 77c

MEN'S Silk, 4 pair for ..... $1.00

COLLEGIAN and Conservative Wool, 3 pair for ..... $1.00

$3.00 up to $4.50 GOLF HOSE ..... $2.89

HATS, $2.45 value ..... $1.39

PAJAMAS and NIGHT SHIRTS, (outing) $1.98 ... $1.29

V NECK WOOL BUTTONED SWEATERS, $4.50 ... $3.39

— UNDERWEAR —

$1.98 UNION SUITS, fleece lined, wool process or ribbed ..... $1.19

$1.15 BOYS, all kinds ..... 79c

SHIRTS AND DRAWERS.

98c Fleece Lined and Ribbed ..... 69c

Up to $2.75, single and double, Roots Tivoli ..... $1.29

WIND BREAKERS, value to $3.98, suede cloth ... $1.29

MACKINAWS, all wool ..... $4.75

BOYS' SUITS, Value to $6.98 ..... $4.29

EXTRA BIG SPECIALS FOR SATURDAY

| | |
|---|---|
| Ladies' Satin Pumps | 99c |
| Boys' School Shoes | 99c |
| Men's Work Shoes | $1.39 |
| $6 Hunting Coats | $2.69 |
| $5.50 Heavy Wool Pants | $3.97 |
| Silk Shirts Value to $7.50 | $3.09 |
| Driving Gloves Gauntlet black | 94c |

DRESS AND WORK SHIRTS

WORK—
$1.98 Flannel ..... $1.19
$4.50 Plaids ..... $3.89
DRESS—
$1.98 Broadcloth ... $1.29
$2.50 Eng. Broad ... $1.87
OVERCOATS
Value to $6.50 ..... $3.29
Value to $9.85 ..... $5.39
Values to $15.50 ... $8.89

GET YOUR SPRING SUIT NOW AND SAVE UP TO $20.

LOOK —!

GET YOUR NEXT YEAR'S OVERCOAT NOW AND SAVE UP TO 87½%.

1927 Styles, same as 1926 styles.

7.85 1 Lot Values up to $32.00

9.95 Values up to $25.00

11.45 Values up to $18.00

13.35 Values up to $37.50

15.65 Values up to $30.00

16.45 Values up to $45.00

23.85 Values up to $40.00

23.85 Values up to $60.00

25 PER CENT OFF ON SHOES. 50 PER CENT OFF ON SHEEPSKIN COATS, MACKINAWS, COMFYS, LUGGAGE.

WOW! WHAT A WONDERFUL SALE—ASK YOUR NEIGHBORS! DAVE WANTS YOU TO SAVE!

GOODS EXCHANGED. *"ASK FOR DAVE."* GOODS EXCHANGED.

# D. KANTROWITZ

46-48 NORTH FRONT ST., — — KINGSTON, N. Y.

OPEN EVENINGS *WHERE YOU MEET YOUR FRIENDS.* OPEN EVENINGS


## C. E. SOCIETY REORGANIZED AT BAPTIST CHURCH.

A meeting was held Thursday evening for the purpose of re-organizing the Christian Endeavor Society of the Watts Street Baptist Church. The meeting was called to order by Dr. Smith, pastor of the church, and a committee was appointed to nominate officers for the year. Floyd W. Fowell was appointed chairman of the committee with the following members: Mrs. Mabel Tody, M. Helen Freer, Beatrice Elms, who was vice-president last year, Pearl McConvey, who was secretary last year and Harry Tremper.

The nominating committee later reported the following nominations which were unanimously approved by the members of the society: President, Hilda Shader; vice-president, Lawrence Jensen; secretary, Anna Faulkner; treasurer, William Hutton, Jr.; pianist, Catherine Tremper; chairman of prayer meeting committee, Mary Earlet; chairman of lookout committee, Lawrence Jensen; social committee, Pearl McConvey; missionary committee, Isabelle Madden; music committee, Catherine Tremper.

A meeting of the officers elected Thursday evening will be held at some future date for further organization. This meeting may be called for the evening of Wednesday, February 24, when the annual banquet for the members of the Sunday school, exclusive of the Philathea and Barnes and primary classes, will be held. This banquet will be held at 6:30 o'clock and all teachers are requested to give notice to the members of their classes.

Arrangements are being made for a pan-cake supper to be held at the church on March 3.

## Phosphorus in Foods

Foods containing a high percentage of phosphorus are buttermilk, cereals, celery, spinach, lettuce, cauliflower, cottage cheese and asparagus.

## MEMORIAL SERVICES AT RIFTON AND EDDYVILLE.

At the special memorial services at Rifton and Eddyville Sunday, Miss M. Helen Freer will sing, "There's a Beautiful Land on High" and "There's a Land Mine Eye Hath Seen." On account of the inability of Miss Elsa Weckesser of Rhinebeck to be present that day Miss Freer will be accompanied by Marjorie Norwood. The services at Eddyville will commence at 3 p. m. and at Rifton at 11 a. m. The services will be conducted by the Rev. Robert B. Guice, pastor.

**A Food Sale.**

The ladies of Circle one of the Church of the Comforter will hold a food sale at the Rose-German-Rose store on Saturday afternoon from 2 to 5 o'clock. Homemade cake, potato salad and baked beans will be on sale. The public is asked to patronize the ladies.

**Maybe So.**

Engines must be looking for a filling station by this time—Louisville Courier-Journal.


**Embarrassing eruption on face**

disappears when Resinol is used

Hadley, Mass., May 28:—"For some time I had been troubled with an eruption on my face which making I tried soaked to relieve. I had read about Resinol and decided to give it a trial. For a week I bathed my face every night with warm water and Resinol Soap and then applied the Resinol Ointment. At the end of that time the eruption had entirely disappeared. I cannot praise the Resinol products too highly." (Signed) Lillian Ellis

*Fine Medical Author*

The first known book on [illegible] and medical terms was published [illegible] nearly 300 years ago. In 1656, by Cogan, John Scott, minister of Hopton and one of the [illegible]

# AUCTIONEERS' SALE

## TOMORROW—LAST DAY

**We are glad to be here and serve you again. We feel certain that we have made thousands of friends at our last sale early in the season when we bought out Avnet Brothers of this city. We are sure that everyone who bought anything at that sale was perfectly pleased.**

**Now we only have a short time to dispose of the merchandise and say without hesitation that the values we are offering at this sale are by far bigger than before. Some of the items offered at this sale are marked so ridiculously low that we don't dare mention them because it will sound unbelievable. While some of the merchandise is in limited quantities it is our sincere advice to you to come early and make your selections; at our prices it will pay you to buy and put it away for future use.**

Here Are Only A Few of the Items We Offer at This Sale

MEN'S and YOUNG MEN'S

## SUITS

While Easter is only a short time away and you surely will want a new Suit of Clothes. Why not buy now when you can save at least 50%? They are all hand tailored in the newest collegiate styles as well as conservative models, single and double breasted in the most wanted materials. Amongst them you will find such makes as Hart Schaffner & Marx, Kirschbaum and other leading manufacturers and only for the low price of

**$12.50**

Values to $39.50

## OVERCOATS

If you have an overcoat it will pay you to buy one to put it away for next winter. Some of them sold as high as $49.50 and it is only because of the way auctioneers buy stocks at such a low price.

**$9.75**

BOYS' 3 and 4 piece

## SUITS

Only a limited quantity, yet enough to choose from because the variety of styles is great. If we were to tell you some of these suits were selling as high as $18.50, is exaggerated, so the best you can do is to come in and look them over and judge for yourself, as never before or for a long time to come will you have such an opportunity to buy such boys' suits at such a price. They are in 3 and 4 pieces, and the price is only

**$4.95 to $6.95**

Values up to $16.50.

MEN'S ALL WOOL SHIRTS AND DRAWERS, $3.50 values ..... $1.95

OILSKIN COATS AND PANTS, each ..... 95c

GENUINE BUCKSKIN MITTENS, with cuffs, Regulation motor transport ..... 79c

MEN'S ALL WOOL SPORT VESTS in a variety of colors, $5 to $6 values ..... $2.95

BOYS' ALL WOOL FLANNEL NIGHT SHIRTS, all sizes, up to 16. Regular $1.00 sellers ..... 49c

MEN'S SWEATERS, 80% wool, $3.50 to $5.00 sellers ..... $1.95

MEN'S VERY FINE QUALITY BALBRIGGAN UNDERWEAR, 75c sellers ..... 39c

MEN'S CAPS, Spring and winter weights, $1.50 values ..... 59c

Hundreds of other items in small quantities only at greatly reduced prices.

MEN'S ACE HIGH SUSPENDERS ..... 39c

LADIES' AND MEN'S UMBRELLAS, $3.00 values ..... $1.00

3,000 SEMI-SOFT COLLARS, such known brands as Manhattan, Arrow, Philtex, Triangle, Arrowtex. All of them are 35c sellers, and you know it, but for today only ..... 4c each
Only 10 to a customer.

MEN'S HANDKERCHIEFS, individually packed, 15 cents. Special ..... 8c
Two for 15c.

MEN'S SILK NECKWEAR, new spring designs, in all colors. Regular $1.50 and $1.00 sellers.. 59c
or 2 for $1.00.

### BOYS' OVERCOATS

Only 20 Overcoats, the kind that you would have to pay $12.50 for. Just we only have 3 days to sell so we put them out at a sacrifice price of ..... $4.95
Values $12.50

### Men's Mackinaws

All wool in dark shades with belts all around, made from real lumber wool fabrics. You can see them selling everywhere for $10 to $12.50. Spec. for $5.95

MEN'S Dress Shirts in percales, madras and broadcloth with or without collars, all colors and sizes. Values to $2.50 ..... 95c

MEN'S Ribbed and Fleeced Lined Shirts and Drawers of very fine make. Regular $1.25 values ..... 69c

MEN'S Fine Allen A Ribbed Union Suits. Regular $2.50 value ..... $1.49

MEN'S Flannel Pajamas, extra fine quality. Regular $2.00 values ..... 95c

MEN'S Work Shirts in blue and tan, all sizes. $1.00 values ..... 69c

MEN'S All Wool Flannel Work Shirts in brown, blue and grey. Regular $3.00 sellers ..... $1.85

MEN'S Overalls and Jumpers, well known brands. Regular $2.00 values ..... $1.25

BOYS' All Wool Sweaters in coat style, all colors and sizes. $5.00 values ..... $2.45

BOYS' Buckskin Mittens, wool lined, skirred cuffs, $1.00 value ..... 49c

JUMBO SWEATERS, all wool, all sizes and colors. Values to $10.00, for ..... $2.95

### Men's Dress and Work Pants

Very fine quality material, extra heavy. Values to $3.50 ..... 1.95

### Sheep Lined Coats

36 inches long, a very fine quality sheepskin—extra heavy quality made shawl collar, storm sleeve, belt all around, very fine collar. A real treat and right in time, for ..... 5.95

MEN'S All Wool Hose, extra fine quality. $1.00 values ..... 43c

MEN'S Silk and Wool Mixed Hose. Regular 75c values ..... 39c; 3 pr. $1.00

LADIES' and Men's Silk and Wool Fancy Golf Hose. Values to $2.00 ..... 79c

MEN'S Arrow-head Hose, extra fine quality. quality. Regular 50c ..... 19c

MEN'S Hats, velours and felts, $3.00 and $4.00 values ..... $1.45

BOYS' Knee Pants, all wool. Regular $2.00 and $3.00 values ..... $1.00

HAND BAGS and Valises, with straps and metal edges, double locks ..... $1.00

MEN'S Dress Shoes and Work Shoes, $5.00 to $6.00 values ..... $2.95

MEN'S High Top Shoes, extra fine quality, well made. Regular $6.00 values ..... $3.45

BOYS' Dress Shoes of famous makes. $3.00 to $5.00 values ..... $1.95 and $2.45

LADIES' Very Fine Dress Shoes in a variety of styles, the kind you will be proud to wear. Values to $6.00 ..... $2.45

DR. PROSNER'S Infants and Children's Shoes, values to $4.00 ..... $1.65 $1.95

MEN'S Bedroom Slippers, fine quality. Regular 75c values ..... 29c

SLICKERS, very fine quality, made by United States Rubber Co. Regular $7.00 values. $3.95

MEN'S and Boys' Rubbers, extra fine quality. $1.00 values ..... 49c

MEN'S Live Rubber Belts, adjustable to any size. $1.00 value ..... 29c

PARIS GARTERS ..... 14c

MEN'S All Wool Knickers, dark brown only. all sizes. Regular $5.00 value ..... $1.95

Many More Items But too Numerous to Mention

ALL STREET CARS AND BUSSES BRING YOU TO STORE

## 55 North Front St., Kingston, N. Y.

Store Open Until 10 p. m.

ALL STREET CARS AND BUSSES BRING YOU TO STORE

## Scene of Avalanche

An exclusive aeroplane view of Bingham, Utah, mining town, which was swept by an avalanche with heavy loss of life Bingham is called the "world's narrowest town" and the village can be seen nestling at the bottom of the canyon on the right of the picture. Without warning, the avalanche roared down a narrow canyon street, engulfing houses and their inmates. Fire doomed many persons buried in their icy tombs. Doctors, nurses and supplies were rushed from Salt Lake City and other towns.
By U. S Army Air Service, through International News Service


# Refuse Imitations

Prepared at home in a minute by briskly stirring the powder in hot or cold water. No Cooking

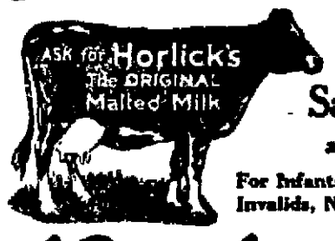


**Safe Milk and Diet**

For Infants, Growing Children, Invalids, Nursing Mothers, etc.

# Food-Drink for All Ages

Rich milk, combined with extract of choice grains. Very nourishing, yet so easily digested that it is used, with benefit, by ALL AGES, ailing or well. An upbuilding diet for infants, invalids, nursing mothers, etc. Convenient, Light Nourishment, whenever faint or hungry. A cupful, taken hot, upon retiring, induces sound, refreshing sleep.



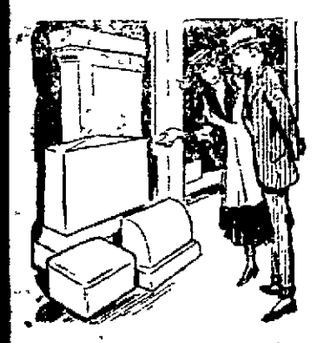

**YOU CAN SELECT HERE**

a monument all complete except for the lettering. There are stones of various sizes and designs, all executed by skillful sculptors. They were made when no special orders were on hand and naturally they cost less than memorials made especially to order.

**BYRNE BROS.**

BROADWAY, HENRY AND VAN DEUSEN STREETS.



# Big Dollar Day

## Friday and Saturday

# BAKER'S

35 NORTH FRONT ST., KINGSTON, N. Y.

READ CAREFULLY THE WONDERFUL VALUES WE OFFER FOR THESE TWO DAYS.

| | | | |
|---|---|---|---|
| $0.50 Gal. Garbage Cans | $1.00 | $1.25 Chemise | $1.00 |
| $0.50 Gal. Ash Cans | $1.00 | $1.49 Union Suits | $1.00 |
| $0.50 Bread Boxes | $1.00 | $1.50 Boys' Pants | $1.00 |
| $0.50 Mirrors | $1.00 | $1.25 Boys' Waists | $1.00 |
| $0.50 Alum. Percolators | $1.00 | $1.25 Bath Mats | $1.00 |
| $0.50 Alum. 6 and 8 qt. Cooking Pots | $1.00 | $1.50 Ladies' Corsets | $1.00 |
| $0.50 Gal. Wash Tubs | $1.00 | $1.50 Table Cloths | $1.00 |
| $0.50 Wash Boards | $1.00 | $1.25 Ladies' Silk Hose | $1.00 |
| $0.25 Brooms | $1.00 | $1.50 Umbrellas | $1.00 |
| $0.50 China Comfortettes | $1.00 | $1.50 Kimonos | $1.00 |
| $0.25 Grey Enamel Dish Pans | $1.00 | $1.50 Table Lamps | $1.00 |
| $0.25 Flour Canisters | $1.00 | $1.50 Mahogany Serving Trays | $1.00 |
| $0.50 Grey Enamel Preserve Kettles | $1.00 | $1.50 Alarm Clocks | $1.00 |
| $0.25 3 qt. White Enamel Pitchers | $1.00 | 30c Felt Base Floor Covering, 2 yds. | $1.00 |
| $0.00 4 Sauce Pan Sets, (Aluminum) | $1.00 | $1.00 Dining Room Chairs | $1.00 |
| $0.50 Rugs | $1.00 | $1.25 Steel Pocket Knives | $1.00 |
| $0.50 Cocoa Mats | $1.00 | $1.50 Console Sets | $1.00 |
| $0.50 Brown Rugs | $1.00 | $1.50 Coffee Mills | $1.00 |
| $0.50 Red Sheets | $1.00 | 7 pairs 15c Children's Hose | $1.00 |
| For 25c Pillow Cases | $1.00 | 10 pr. Ladies' 15c Hose | $1.00 |
| $0.69 Bungalow House Dresses | $1.00 | 10 pr. Men's 15c Hose | $1.00 |
| $0.69 Night Gowns | $1.00 | 10c Turkish Towels, 6 for | $1.00 |
| $0.69 Children's Dresses | $1.00 | 10c Bonus Brooms, 3 for | $1.00 |
| $0.50 Cotton Bed Blankets | $1.00 | Half Gal. $1.50 House Paint | $1.00 |
| $0.50 Petticoats | $1.00 | 10c Wall Paper, 4 rolls | $1.00 |
| $0.25 Men's Shirts | $1.00 | | |
| $0.50 Ladies' Hand Bags | $1.00 | | |


Make your Wants Known in FREEMAN ADS.

## EXAGGERATION OF INDIAN ATTACKS IN WEST IS TOLD

**Prof. Hulbert, Director of Commission on Western History, Reaches Conclusion After Much Research.**

Colorado Springs, Colo.—Historical fiction of the Wild West appears to have exaggerated the number of sanguinary attacks by Indians upon immigrant trains along the old Oregon trail. Nature, and not the aborigines, furnished most of the dangers encountered by the pioneers.

These conclusions have been reached by Prof. Archer H. Hulbert, director of the commission on western history, who has just completed the task of mapping six of the most famous old trails from the Missouri river to the Pacific coast.

In a space of forty miles along the Carson river on the trail broken by the forty-niners, 4,000 dead cattle and 3,000 abandoned wagons were left to record the history of the hardships they suffered in the trek for gold. Miners built houses of these wagon wrecks in the days of the Comstock lode discovery in Nevada a decade later.

Great rivers were not difficult to cross when "flats" or rafts were secured, but the thousands of little "cutbank" creeks not more than ten feet wide were the daily terror of the teamsters and delayed the caravans more than did the few rivers of width.

Trappers and gold hunters suffered from Indian attacks more than did the great immigrant trains in the era of mass migration to Oregon Between 1842 and 1850 the number of trains that were seriously molested by the red men were few, the investigators found.

Information used in the survey and map making was obtained from state and county surveyors' offices, from the original surveys in the general land office at Washington and by studying the diaries of 150 old-time travelers and pioneers.

In addition to the Oregon trail the map reproduces the routes of the Mormon trail fork from Omaha to Fort Laramie; the Nebraska City-Fort Kearney branch; the California trail from Yale post office, Idaho, to the coast; the Salt Lake branch of the California trail; the Forty-niners' trail on Raft river in northwestern Utah; the Salt Lake-Placerville route, and the Overland Stage branch of the main trail from Julesburg, Colo, to Salt Lake City

## Telephone Co. Builds Sky Scraper in St. Louis

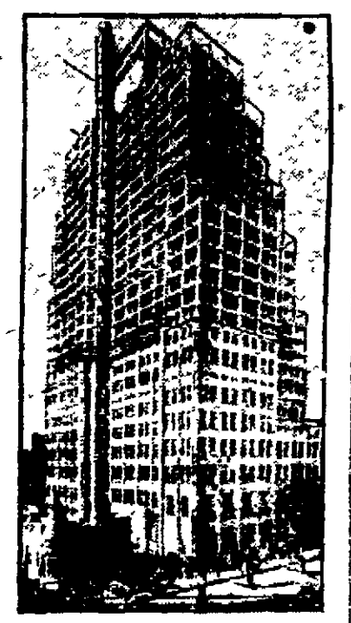

This $5,000,000 building of the Southwest Bell Telephone company, 31 stories high, is now the tallest building in St. Louis, Mo. It stands on the block bounded by Tenth, Eleventh, Chestnut and Pine streets.

### New Universe Pictured by Savant and Measured

Chicago.—Another universe, similar to our own, but inconceivably distant in space, has been photographed and measured by Dr. Edwin Hubble, he relates in the Astro-Physical Journal of the University of Chicago.

It is 66,000,872 billion miles from the earth to the galaxy of stars which compose the other universe.

From observations made at Mount Wilson observatory, in California, the scientist has reduced to measurement the universe which was first seen in 1884. Expressing its distance from the earth as 700,000 light years, he estimates the galaxy measures 4,000 light years across Photographs taken with light which left the universe thousands of years ago show it to be a system of stars similar in appearance to the familiar milky way.

### Doctor Parading as Man for 25 Years Is Woman

Mena, Ark.—Serious illness of Dr. H. V. Mayfield, seventy-four, well-known physician of Mena, has revealed that although Doctor Mayfield has been practicing here for 25 years as a man, the doctor was a woman. When her secret became known, Doctor Mayfield told friends her parents in England needed a son to meet legal requirements to protect property rights. They dressed her as a boy and as time wore on the habit became her own.

### *Man and His Creator*

He fell to work, whistling softly, and was swallowed up in the keen, clear joy of creation, which does not come to man too often, lest he should consider himself the equal of his God, and so refuse to die at the appointed time.—Kyllikki.


*Comparisons Prove You'll Always Do Better at M. Kaplan's—Uptown.*

### *First English Theater*

The first real theater in England was built in 1576 (in 1476 the first book was printed in England). The Puritanism of London made it necessary to build this theater on the Surrey side of the Thames Only one bridge crossed the river—old London bridge, with its houses and shops. Across this bridge streamed the apprentices and their lassies, the workmen and non Puritanic craftsmen. The mansions of the great here built upon the river bank—hence the name of the street: Strand. Steps led to the water and gay barges carried the "quality-folk" across the river, the ladies frequently masked to escape rudeness and jest.

### *Many Tobacco Varieties*

A variety of types and grades of tobacco are grown in the United States. Some are suitable for use in the manufacture of two or more kinds of product. The bright fine-colored type grown mostly in Virginia, the Carolinas and Georgia, is the principal cigarette tobacco. None of this type of leaf than any other is exported. Burley, grown chiefly in Kentucky, is used mainly in the manufacture of smoking and chewing tobacco, but largely also in cigarette production. The dark-fired type, produced for the most part in Kentucky and Tennessee, is used in the manufacture of snuff and smoking and chewing tobacco.

### *One of the Mysteries*

Why do so many strangers think the good sights of a city those that regular residents care least to see?—Detroit News.


# Are Your Valuables Safe

You should have a Safe Deposit Box for your important Papers, Jewels and Other Valuables. You owe it to yourself to avoid the danger of loss, fire or theft. A Desk or Bureau Drawer is a poor substitute for a SAFE DEPOSIT BOX.

The VAULTS of the KINGSTON TRUST COMPANY, CENTRAL BRANCH, are the largest and most modern in ULSTER COUNTY. Start the new year by renting one of these boxes.

**KINGSTON TRUST COMPANY**

CENTRAL BRANCH, 518 BROADWAY, KINGSTON, N. Y.


### *Futurity*

An Oxford lecturer prophesies that chemistry will create synthetic men. There should still be room, however, for the self-made variety.

### *A Pertinent Remark*

"I'm always sprinkle' sensitive," said the mouse as he walked into the trap after a piece of cheese.—Cook Bundoz.

### *This to Salesmanship*

A good example of tact is a clerk girl holding up a piece of cloth and calling it a sweet little thing.—The Pendleton Chronicle.

SAVINGS

EST. 1880
Morris Hymes
52-54-56 N. FRONT
KINGSTON, N.Y.

— RED HOT —
SPECIALS
FOR SATURDAY

Canvas Gloves, pr. .....5c
Men's Work Pants ....98c
Knitted Bottom Blouses .....$1.48
All sizes Knee Pants .....69c
Jumpers or Overalls .....98c
Men's Heavy Work Shoes ...$1.69
Brown or Grey Jersey Gloves, pr.10c
Men's Gold Seal Rubbers .....85c
Men's Sweaters .....98c
Black or Tan Suit Cases .....89c
English Broadcloth Shirts .....$1.48
Men's Gold Seal Rubber Boots ..$3.29
Chambray Work Shirts ....39c
Men's or Women's Carpet Slippers ..25c
Mens' Heavy Overcoats ....$7.50
Black or Tan Boston Bags ....48c
Men's Mackinaw Plaid Shirts ...$1.25
Young Men's Suits .....$9.85
Men's 4 Buckle Arctics.$2.25



COLDS THAT DEVELOP INTO PNEUMONIA

Persistent coughs and colds lead to serious trouble. You can stop them now with Creomulsion, an emulsified creosote that is pleasant to take. Creomulsion is a new medical discovery with two-fold action; it soothes and heals the inflamed membranes and inhibits germ growth.

Of all known drugs, creosote is recognized by high medical authorities as one of the greatest healing agencies for persistent coughs and colds and other forms of throat troubles. Creomulsion contains, in addition to creosote, other healing elements which soothe and heal the inflamed membranes and stop the irritation and inflammation, while the creosote goes on to the stomach, is absorbed into the blood, attacks the seat of the trouble and checks the growth of the germs.

Creomulsion is guaranteed satisfactory in the treatment of persistent coughs and colds, bronchial asthma, bronchitis and other forms of respiratory diseases, and is excellent for building up the system after colds or flu. Money refunded if any cough or cold is not relieved after taking according to directions. Ask your druggist. Creomulsion Company, Atlanta, Ga. (adv.)


# Dairy League Meeting Feb. 26

The county meeting of the Ulster County Dairymen's League will be held in Grange Hall, New Paltz, N. Y. on Friday evening, February 26.

The speaker for the occasion will be Paul Smith, a member of the Executive committee. As this is Mr. Smith's first appearance in this section of the territory it should prove very interesting to all members to take this opportunity to hear him.

Oyster supper will be served at six o'clock.

## 150 YEARS AGO

The Origin of the U. S. A.

By Jonathan A. Rawson, Jr.

**THE PART OF THE PRIVATEER.**

Thirteen navies and nobody knows how many privateers. Such was the American sea force in the war for independence. Eleven of the navies were maintained by as many of the colonies. One was a division of Washington's army in 1775 and 1776, and the thirteenth and largest was the Continental navy proper which sailed forth on its first cruise on February 17, 1776.

But because sea fighting was not the chief purpose for which the greater number of the ships were sent out, and because the few great sea fights of the Revolution were in a way detached incidents unrelated to the campaigns on land, and because only the big fights get into the school histories where all of us get out first impression of the Revolution, the fact of that war which was enacted on the sea is but imperfectly realized.

The fact is that, according to careful estimates, as many men served at sea in the struggle for independence as on land, if the privateersmen are included in the count. Another estimate is that the Americans took at least 16,000 prisoners at sea. No small achievement this, considering the size of the naval and military forces engaged in the conflict.

The privateer, privately owned and sailed, was a speedy schooner built for peace time commerce and transformed for war purposes into a commerce destroyer by the addition of a few small cannon. Its business in the Revolution was to prey upon British merchantmen and bring them into port, when the cargo was sold and the proceeds divided upon a basis which usually showed good profits for owners, captain and crew. Thus privateering had a decidedly commercial basis as well as a patriotic one and for this reason privateers rarely lacked crews while the army and the navies needed them badly.

To cut down John Bull's commerce of the sea was to wound him in a most vulnerable spot, and at the same time to multiply difficulties for his army in America. Hence, though the privateer may have been a profiteer also, he was not a profiteer at the expense of patriotism. He served his country well.

The privateersmen registered captures valued at nearly $20,000,000 in the course of the war. Theirs was by no means a sectional enterprise. The entire coastline was their war front. Chesapeake Bay fitted out hundreds of them while as many as 10,000 New Englanders were at times enlisted in the service.

(Copyright, 1926, by The Putnam Syndicate.)

Tomorrow—"First on the Calendar."

## Nutty Natural History

By HUGH HUTTON.

THE GREAT CRESTED SNAFFLE.

Here is a curious creature that was often reported seen by prospectors in the Klondike during the Gold Rush, but is believed to live chiefly in the uninhabited mountains to the south, ranging between Skagway and Sitka. It has been made unusually timid by the depredations of the pomeranian grizzly, and when moving from one valley to another carefully hoists itself on its hydraulic extensor legs to peer over the ridge. Before it can cross over it has to lower itself to keep from bumping into the frozen clouds that hang close to the mountains in that latitude.

Two pieces of a macaroni into which are inserted toothpicks form the peculiar legs of the animal. The legs of the crawfishes are popped popcorn and the feet are split peanuts. A large double peanut forms the head, and the body is a single peanut. Neck and crest are clover, and the expression is pen and ink.

(Metropolitan Newspaper Service.)

(Tomorrow—The Sleepfoot Waugh.)

### In Better Taste

A Boston barber now serves tea to his patrons. This is a pleasant change from the custom of giving them a mouthful of lather.—Boston Transcript.

# Many Cases of Grippe Reported in Kingston

**Local People Urged to Use Vigorous Measures to Combat Further Spread of Deep Grippy Colds.**

**PNEUMONIA CHIEF DANGER**

**Grippe Attacks Weaken Body's Resistance to Germs of Pneumonia —All Colds Should be Treated Promptly.**

Deep grippy colds have been unusually prevalent here this winter. The situation is fairly general throughout the States. In some sections these colds are called "influenza," but the majority of health officers report that they are much milder than the original epidemic and resemble more closely the old-fashioned la grippe. They are usually accompanied by a headache or achy feeling over the body, "running of the nose," sneezing and frequently by gastric and intestinal complications, such as hiccoughs, nausea, diarrhoea, etc.

Colds are too often neglected until they have lowered the vitality sufficiently to permit the lurking germs, which cause pneumonia, bronchitis and influenza to attack the body.

**Don't Take Chances.**

The only safe plan is to attack a cold right at the beginning. A hot foot bath, a laxative, a sweat and a vigorous application of Vicks Vapo-Rub at bedtime over throat and chest will often break up a cold over night.

For hours after Vicks is applied the vapors of camphor, menthol, eucalyptus, thyme and turpentine, released as vapors by the body heat, are inhaled directly into the infected air passages. At the same time it warms and stimulates the skin like a poultice, "drawing out" the soreness and pain.

It is an obstinate cold indeed that can resist this direct, double action.

**Vicks Vapor Steam.**

If the air passages are badly stopped up, try the "teakettle and tent" treatment. This method—fully explained in the directions—consists, briefly, of vaporizing Vicks in a teakettle and arranging a newspaper "tent" over the patient's head so that the combined warm steam and medicated vapors can be inhaled.

Mothers especially appreciate Vicks for the frequent colds of children, as it can be used freely and often, without disturbing the digestion—you "just rub it on." Over 21 million jars are used yearly.

## SAUGERTIES.

Saugerties, Feb. 19. — James Hughes of Allen street is recovering from an attack of the pleurisy at his home. Dr. Luther Emerick is attending Mr. Hughes.

The Reformed Church prayer meeting was held at the home of the Rev. J. V. Wemple on Market street Thursday evening.

Mrs. Charles Wilbur of Partition street, spent Thursday in Albany.

Emmanuel Chapter, O. E. S., will hold a card party at their rooms in the Russell block on the afternoon of Washington's birthday, February 22.

Mr. and Mrs. Raymond Vala of High Woods, spent Wednesday at her mother's on Ulster avenue.

Edward Brink who has been ill at his home on Livingston street for some time, is somewhat improved.

Invitations have been received by High School teachers, superintendent and principal of this village to attend the round table conference which is to be held at Albany by the New York State Teachers' College on March 20.

The Men's Choral Association will give a musical at the Methodist Church on Wednesday evening, February 24, and a fine program is being arranged for the occasion.

Mrs. Peter Post of Catskill visited her brother, Dr. Luther Emerick, on Partition street Wednesday.

Mrs. John T. Washburn of Barclay Heights is ill with a severe cold at her home.

A card party will be held on March 2 in the Community House Hall for the benefit of the Community House and anyone wishing to arrange a table will kindly notify Mrs. Frank G. Phelps, phone 239.

Miss Jennie Hanna of Partition street, is suffering with a heavy cold.

On next Sunday the every member canvass will be made by the men of the Reformed Church.

The Saugerties High School has joined State Organization of Sportsmen's Brotherhood which was formed to promote good citizenship among all High School students.

The large tree in front of Mrs. C. T. Sickles's property on Market street is being cut down by the Ulster Electric Light, Heat and Power Company.

A daughter has been born to Mr. and Mrs. Herman Kaaust of West Camp.

Edward Rogers of the New York Evening World staff has arrived in Saugerties and will stop at the Maxwell House for the summer.

Mrs. W. H. Brown of Washington avenue, is spending some time in New York city.

J. DeWay of Ulster avenue has returned after spending some time with relatives in New York city.

Frank Doyle is quite ill at his home on Main street and is under the care of Dr. Childester.

Miss Reverda Snyder of Poughkeepsie spent Wednesday with Mr. and Mrs. Otis Snyder on Partition street.

Albert Cartright was in Albany on Thursday where he is undergoing a treatment for infection of both his eyes.

A new electric sign has been placed in front of the New York bakery and restaurant on Partition street.

The Ladies' Aid Society of the Lutheran Church met at the home of Mrs. Charles P. Jacobs on West Bridge street on Thursday to sew.

The Congregational Church prayer meeting was held on Thursday evening at the home of Mrs. Howard Post on Clermont street.

Thornton & Mullen have taken the agency for Nash and Ajax cars. They now handle the Hudson and Essex agency in this district.

Miss Sue Bloomberg has returned to Philadelphia after spending some time with Mrs. Myer Hyman on Main street.

Thomas Garvey suffered a stroke at his home on Elizabeth street on Wednesday afternoon. Mr. Garvey's throat was affected. Dr. Diedling was called to attend him.

The Rev. J. V. Wemple is ill at his home on Market street.

Mrs. James T. Maxwell of Market street is spending a few days in New York.

The Rev. T. L. Leverett, pastor of the Congregational Church, is in Albany attending the mid-winter convocation of Congregational ministers of Eastern New York.

Philip Riley of the South Side had the misfortune to break his right leg, due to a fall, as he was crossing the bridge on Tuesday.

The Saugerties schools will be closed on Monday which is Washington's Birthday. The teachers living out of town are expected to spend the holiday at their homes.

W. D. Jacobs has sold his pool room to F. Kerner and William Bieshumer, who will conduct the business at the same place.

Edward Rogers is ill at his home on Post street with the grip.

The Saugerties Fish and Game Club has 124 paid up members for this year. The goal for the club is 200 members by July 1. The next meeting will be held on Monday evening, March 1.

At the meeting of Esopus Tribe of Red Men of this village on Thursday evening, 21 new members were given the warrior's degree.

At a meeting of the Men's Choral Association on Wednesday evening at the Methodist Church it was voted to change the name from association to club, which will be used hereafter.

The Saugerties Council, J. O. U. A. M., will attend the evening services of the Baptist Church next Sunday, at which time the pastor will preach a special sermon to the organization.

Harold Winchell received a painful burn about the face when a blowout occurred while he was trying to thaw out his car radiator. Dr. Emerick was called to attend the wounds.

The children's story hour will be held in the public library on Saturday afternoon at 3 o'clock.

The fellowcraft degree will be conferred on a class of candidates in Ulster Lodge, No. 193, F. & A. M., next Wednesday evening, February 24.

A meeting of the Big Brothers' class will be held in the M. E. Church tonight and each one is urged to bring wife or friend to help enjoy the good time.

### Immorality Condemned

"The man who writes an immoral but immortal book may be tracked into eternity by a procession of lost souls from every generation, everyone to be a witness against him at the judgment, to show to him and to the universe the immeasurableness of his iniquity."—G. B. Cheever.

### He Does a Flop.

One of the best examples of power from a seemingly slight diet is the Oriental coolie who subsists on several handfuls of rice per day.—Brooklyn Central (Y. M. C. A.).


The Wonderly Co.
SUCCESSORS TO G. A. HART & CO.
315 Wall St., Kingston, N.Y.

Exclusive Headquarters for "WIRTHMOR"

Exclusive Headquarters for "WELWORTH"

This Month's Outstanding Leader

just received WELWORTH DRESSES released tomorrow

"The Country's Greatest Seller"

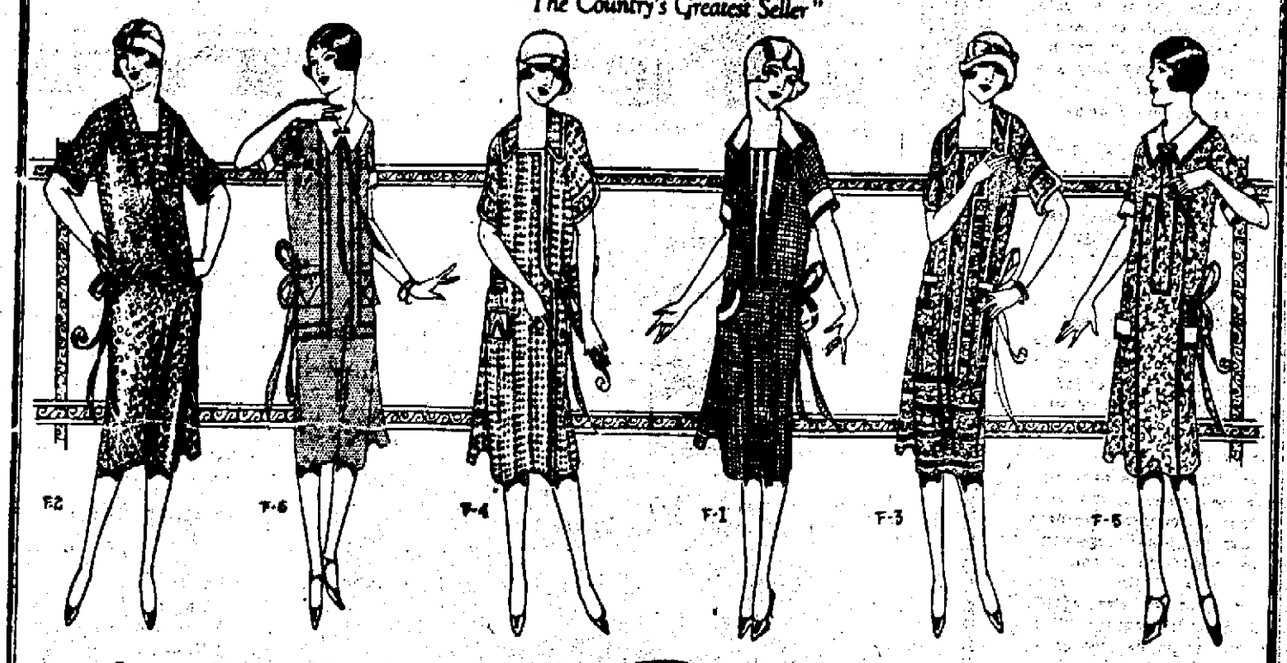


Latest Original Models

These crisp new dresses are fashioned in a manner which simply makes them too lovely to be resisted. Every style will fascinate you. Every one is a self-seller.

$2

New Fabrics and Patterns

Among the assortment you will find new Novelty Fabrics - Printed Sateens - Fine Broadcloths - Challeens - and high quality Ginghams in the prettiest of new patterns shown for first time.

STYLES for EVERYBODY

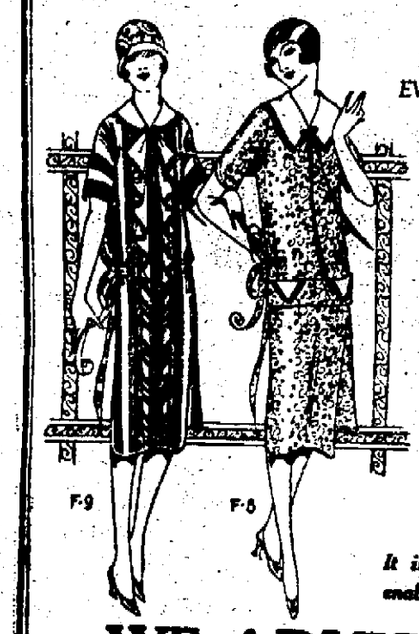


SIZES for EVERYBODY

How Can We Do It?

This question is certain to enter your mind when you see the remarkable values. Well! This is not a job lot—but positively merchandise of the highest possible grade. Were we to go out and buy similar dresses in the usual way—then we would have to ask about double this very low price.

¶ Our low price is made possible only thru a great nation-wide plan—whereby the manufacturer co-operates with thousands of leading merchants thruout the country.

*It is the tremendously large scope of this plan which enables us to sell these high grade dresses at our low price.*

WE ADVISE AN EARLY SELECTION



Iron with Cod Liver Oil Makes Weak Child Strong

New Easy-to-Take Tablet Form Builds Them Up Quickly

When your child "languishes his strength" or is weakened by illness he should be given something known as "blood builder" to rebuild solid flesh and produce rich red blood. For this purpose, physicians prescribe cod liver oil and iron.

Chemists now extract the vitamines and flesh-building elements from cod liver oil and throw the nasty, useless oil away. They combine these extracts with blood-building iron in easy-to-take tablet form.

To get the exactness specify Stuart's Cod Liver Oil and Iron Tablets at the drug store. You'll soon have cause to be proud of the sturdy, energetic, well-nourished condition of your youngster.



WM. P. LEHR
Grocer and Fruiterer
Phone 221 622 Broadway Free Delivery

POTATOES, Beatty's Suydam Farm, you know what they are, peck .....93c
ORANGES, Sunny Mountain or Hearts, doz. .....35-50c
PEAS, Corn, Tomatoes, Green or Lima Beans, very fine goods. Special, 2 cans .....25c
PICKLES, Dills, sour or sweet, doz. .....25c
APPLES, Extra Nice Baldwins, 3 qts. .....25c
EGGS, all Strictly Fresh, home stock, doz. .....45c
ASPARAGUS TIPS, Libby's, reg. 38c can .....30c
SHRIMP, very best quality, wet, 2 cans .....29c
STRAWBERRIES, Reliance, very fancy, can .....29c

Prunes, Apricots, Peaches, etc., etc.
Lettuce, Celery, Turnips, Cabbage, Onions, Bananas, Grape Fruit, Peppers, Spinach, etc., etc.



All Cooks Look Alike

to the hungry man, but what a sad disappointment when the "kitchen queen" quits suddenly and the table looks anything but satisfying to a zestful appetite. When in doubt as to what to do, use The Freeman's "Help Wanted" Want-Word Department.

# BBER GROWING IN U. S. TESTED

## vernment Warns That Success of Venture Is Not Yet Assured.

shington.—All the schemes to a belated stitch in the American er dilemma which resulted when t Britain pulled in its supply are by difficulties. One of the least of these schemes, although not arily the most unpromising, is fee growing rubber right here at e, under the semi-tropical sun of ida and California.

he Department of Agriculture has n trying out seeds and plants of ous rubber-producing species in erimental gardens, but as it takes ng time for the plants to mature produce, officials have as yet no rmation to give out and they are ging enthusiastic investors not to any money as yet into Florida or fornia rubber.

otanists name a long list of plants ich will produce the milky sap con- ing rubber. The most important these today is the para rubber tree, ea guianensis. It grew originally the Amazon valley but was boot- ed out more than half a century by British planters who tried it h Kew gardens, London, and in ion, to see if it would grow outside Brazil. Then it was used to start r rubber plantations in the East Indies t are now supplying the world with st of its rubber.

**Trees Grown at Miami.**

Healthy seedlings of the para rub- tree have been grown at the Unit- States plant introduction gardens r Miami and are being transplant- to different conditions of soil and osure." Dr. W. A. Taylor, chief of bureau of plant industry, stated his annual report to congress. "The ection of rubber plants now grow- at Miami includes altogether about nty different types.

"Rubber plants that are natives of regions are being tested in Cali- nia, in the coast regions as well in the interior valleys," he contin- "Several dry-country rubber nts are known in Mexico, while rs are reported in South America, ica and Madagascar. The produc- of rubber from the Mexican guay- plant has been investigated by a ate corporation and the stage of cultural practicability is believed ve been reached in California.

"Desert types of rubber plants are grown in the lower valley of Colorado river, and the possibili- of one of the common milkweeds being studied because it grows well waste lands and produces a large ntity of rubber-bearing material ly and cheaply. Cultivation might d over large areas if ways of uti- the substance were perfected.

"This plant is widely scattered in hern Arizona and the desert re- s of Sonora and southern Califor- and it also grows in small ravines rallies of barren hillsides a few s from the coast of Lower Califor- Some of the plants grow so large they form dense masses more six feet high and ten feet across."

**Problem Is Complicated.**

Many of the rubber-bearing species show a willingness to produce er in the United States in worth- quantities, many economic prob- would still have to be solved be- rubber growing could be done on mercial scale.

rubber, if that should be cho- would not have the even rainfall in the East Indies because Flor- has distinct wet and dry seasons. even rainfall rubber trees may pped the year around, but with even one, tapping would have to ssed. This would involve labor tations, because at certain times st number of laborers would be d and at others only a few.

"If that problem could be satis- ly solved by secondary crops would still be a labor problem. Indian rubber planters can get r labor than Florida or Califor- planters can ever hope to get. Unless some other means would to be found to reduce the cost cting rubber in order to com- with England's East Indian prod- price.

"Research chemist would have to out new means of getting the t out of the sap—certainly a r and better way. In case one me of the lesser known plants to be used, for which no method traction is now known, a brand- method would have to be devel- On top of it all the chemists come along any day with a synthetic rubber that would as far as the best of nature's t.

## derbilt Bills Newport n Dead Home, Gets $30

port, R. I.—Under an old Rhode law that dates back to the Rev- ary days, William H. Vander- collected $30 from the city port in payment for 15 of his which were killed by a dog at d farm, Portsmouth. The Newport members of the recently have sought to re- this, provides that the city of shall pay practically all the incorporating owners of hens anywhere in the county.

"Under this law, Mr. Vander- in a bill which was approved board of aldermen and paid.


ROSE JAR TEA ROOM
ARTS ST., (Cor. Spring St.)
Home Cooked Food.
Breakfast, Lunch and Dinner.
Serving to Afternoon Teas.
Parties, Weddings, Etc.
Telephone 60-R.



# 23rd. Rexall MONEY SAVING Birthday Sale

## COME TO OUR PARTY
### *The Entire Month of February*

In celebration of our twenty-third Birthday, we offer merchandise that has been carefully selected to give you maximum utility and savings and to prove again that your Rexall Store is an important part of the greatest co-operative system of retail drug stores in the world.

To give you the opportunity to know, at rock bottom prices, some of the merchandise which the United Drug Co. produce and distribute exclusively through the Rexall Store, we invite you to come to our store during the 23rd Rexall Birthday Sale. It is a real opportunity to secure unusual values on items used regularly in your home.

**You Save with Safety at your Rexall Drug Store**

## *Candy*

### Peppermint Patties

Delicious creamy peppermint covered with a thick coating of rich chocolate, just the thing for your family.

Regular price, 49c per lb.
Birthday Sale Price . . . . . per lb. **39c**

### Liggett's Milk Chocolate Bar

One-half Pound Cake

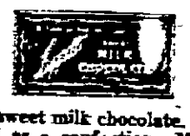

Finest sweet milk chocolate. A food as well as a confection. Moulded in small squares for easy eating.
Regular price 35c
Birthday Sale price . . . **23c**

### Maxixe Cherries

Big, red, ripe maraschino cherries in liquid cream, coated with rich

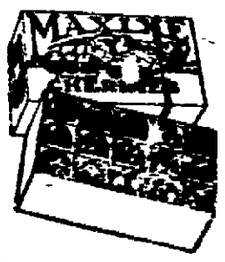


chocolate. They fairly melt in your mouth.

Regular price 59c per lb.
Birthday Sale Price . . . . . per lb. **43c**

### Other Candy Values

| | |
|---|---|
| 49c Homemaid Wrapped Caramels, 1 lb | 39c |
| 25c Liggett's Almond Milk Chocolate Bar, ½ lb | 29c |
| 65c Liggett's Chocolates, ½ lb | 50c |

## *Bristle Goods*

### Tooth Brushes

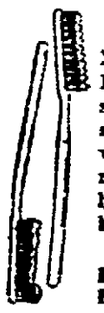

NEED A GOOD TOOTH BRUSH? During this sale we offer you an assortment of styles that will satisfy the requirements of the entire family. Good quality white bristles.

Regular price 25c
Birthday Sale Price . . . . **19c**

### Additional Values in Brushes

| | |
|---|---|
| 50c-$1.50 Hair Brushes | 49c-$1.29 |
| 1.00 Luther Brushes | 89c |

## *Sundries*

### Electrex Curling Iron

Ivory Finish

Will not burn the hair—Made of highly polished nickel steel. Won't rust. Six feet of white cord. Just the thing for your dressing table. Will work on either direct or alternating currents.

Regular price 98c
Birthday Sale price . . . **89c**

### List of Sundries

| | |
|---|---|
| 2 for 35c Goldtorn Hair Pins, Gry | 18c each |
| 35c Goldtorn Hair Pins, Gry | 18c |
| 3 for 25c Goldtorn Hair Pins, Prince | 4 for 25c |
| 1.25 Permolive Service Scissors | 89c |
| 39c Permolive Bobbed Scissors | 29c |
| 1.00 Pedar Saws | 79c |
| 10c-25c Jumbo Wool Powder Puff | 10c-25c |
| 25c Permolive Nail Files | 19c |

## *Toilet Goods*

### Harmony Olivo Shampoo

Made from edible cocoanut and olive oils of the highest purity. Is especially recommended for those whose hair has a tendency to dryness. Is easily rinsed away and leaves the hair silky and lustrous.

### Harmony Hair Stimulator

Improves the circulation of the blood vessels, thus enhancing the growth and vitality of the hair. Should be massaged into the scalp frequently. Is not greasy nor mussy.

Regular price for both $1.25
Birthday Sale price . . . . **89c**

### Jonteel Vanishing Cream

A refreshing snow-white, greaseless cream that keeps the skin soft, white and youthful in appearance. An ideal cream to use before powdering. Perfumed with the alluring Jonteel odor.

Regular Price 50c
Birthday Sale Price . . . . **39c**

### Jonteel Talc

An excellent talcum for use after your shave or bath. Soothes and dries the skin. Perfumed with the wonderful Jonteel odor.

Regular Price 25c
Birthday Sale Price . . . . **19c**

### Jonteel Cold Cream

Regular Price 50c
Birthday Sale Price . . . . **39c**

### Big Toilet Values

| | |
|---|---|
| 50c Jonteel Rouge | 39c |
| 25c Jonteel Soap | 19c |
| 1.50 Jonteel Odor | 1.19 |
| 50c Harmony Cocoa Butter Cold Cream | 39c |
| 50c Harmony Hair Fix | 39c |
| 75c Harmony Lilac Vegetal | 59c |
| 50c Rexall Shaving Lotion | 39c |
| Rexall Milk of Magnesia Tooth Paste—Family Tube | 39c |
| Rexall Milk of Magnesia Tooth Paste—Individual size | 19c |
| 10c Rexolive Soap | 3 for 25c |
| 1.00 Rexall "93" Hair Tonic | 79c |

### Jonteel Cold Cream Face Powder

Jonteel Face Powder with the new cold cream base; blends with the complexion perfectly and is so soft and clean that you will like it. Let us show you your favorite shade.

Regular Price 50c
Birthday Sale Price . . . . **39c**

### Harmony Toilet Waters

A true reproduction of the fresh flowers, comes in a beautifully designed frosted glass bottle with sprinkler tops, in the following odors: Persian Lilac, Locust Blossom, Arbutus, Wisteria, Violet, and Georgia Rose.

Regular Price $1.00
Birthday Sale Price . . . . **79c**

### Harmony Bay Rum

Full Pint

Is made from the finest distilled Oil of Bay. Full strength and highest quality. Soft and smooth with its sweet fragrance. Ideal for men after shaving.

Regular Price $1.00
Birthday Sale Price . . . . **49c**

### Klenzo Dental Creme

The daily use of Klenzo will keep your Teeth White and Sparkling—your Gums healthy and your breath sweet and clean.

Regularly 50c
Birthday Sale Price . . . . **39c**

### Narcisse Talcum

In this talcum you have the exquisite sweet odor of fresh cut narcisse. A dainty elusive perfume. The powder is the finest Italian talc.

Regular Price 25c
Birthday Sale Price . . . . **19c**

### Kleenzo Shaving Cream

Produces a thick creamy lather. Will stand up on your face throughout the shave. May be used with either hot or cold water.

Regular Price 35c
Birthday Sale Price . . . . **29c**

## *Medicines*

### Puretest Aspirin Tablets

Puretest Aspirin Tablets are made from true aspirin, so skillfully prepared that they dissolve immediately in water, therefore they give almost instant relief from pain, headache, neuralgia, rheumatism, etc.

Bottle of 100 tablets.
Regular Price 69c
Birthday Sale Price . . . . **49c**

### Rexall Orderlies

A pleasant and effective laxative. Gentle in action but absolutely sure. Ideal for children, invalids and aged people, as well as for robust persons.

Box of 60.
Regular Price 50c
Birthday Sale Price . . . . **39c**

### Rexall Cherry Bark Cough Syrup

An excellent reliable treatment for simple coughs. Soothes the irritated membranes. Relieves congestion. Contains no alcohol, opiates or any other narcotic drugs. Safe for children.

7-oz. Bottle
Regular Price 50c
Birthday Sale Price . . . . **39c**

### Riker's Peptona

Our best tonic for run-down condition. Enriches the blood and improves the health generally. It is an ideal tonic and strength builder. Pleasant to take. Full pint.

Regular Price $1.00
Birthday Sale Price . . . . **79c**

### Rexall and Puretest Items

| | |
|---|---|
| 25c Rexall Catarrh Jelly | 19c |
| 50c Rexall Dyspep. Tabs. 50's | 39c |
| 25c Rexall Corn Solvent | 19c |
| 25c Rexall Laxative Aspirin Tablets, 24's | 19c |
| 25c Rexall Little Liver Pills, 100's | 19c |
| 50c Rexall Liver Salts, 6 oz. | 39c |
| 1.00 Rexall Syr. of Hypo. pint | 79c |
| 50c Eff. Sod. Phosphate, 4 oz. | 39c |
| 35c Cascara, Hinkle's No. 3 Pain Tablets, 100's | 23c |
| 20c Zinc Ox. Oint., 1-oz. tube | 15c |
| 20c Puretest Boric Acid, 4 oz. | 15c |
| 15c Puretest Sulphur, 8 oz. | 13c |
| 50c Puretest F. E. Casc. Aro. 4 oz. | 39c |
| 40c Puretest Camph. Oil, 4 oz. | 33c |
| 25c Puretest Tincture of Iodine with Applicator | 19c |
| 50c Puretest No. 6 Disinfectant, 16 oz. | 39c |
| 25c Puretest Glycerin Suppositories, Adults & Infants | 19c |
| 1.00 Puretest Min. Oil, Russian Type, 16 oz. | 69c |
| 29c Puretest Cascara Tablets, 5 gr., 100's | 23c |

### Puretest Glycerin and Rose Water

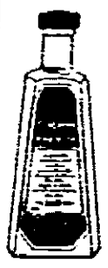

Keeps the skin soft and white. Wonderful for rough and red hands. Prevents and relieves chaps. Very cooling and soothing.

Regular Price, 4 oz. 25c
Birthday Sale Price . . . . **19c**

### Puretest Witch Hazel

Full Pint

Very refreshing after shaving. Soothing for insect bites, bruises. Has a cooling effect on inflamed parts.

Regular Price 50c
Birthday Sale Price . . . . **39c**

### Puretest Epsom Salt

Positively the purest made. Easy to take. A wonderful cathartic, especially for middle-aged and elderly people who suffer from constipation.

Regular Price 25c lb.
Birthday Sale Price . per lb. **15c**

### Puretest Rubbing Alcohol

Unsurpassed for relieving soreness, lameness, stiffness, bruises and sprains. Ideal for men after shaving.

Regular Price 59c
Birthday Sale Price—Full Pint **49c**

### Puretest Cod Liver Oil

(Norwegian)

By a special refining process we offer an excellent product from fresh Norwegian cod livers. Used widely to prevent rickets in infants and children. Rich in vitamine 'A'.

Full Pint.
Regular Price 75c
Birthday Sale Price . . . . **59c**

## *Pure Food Products*

| | | | |
|---|---|---|---|
| Opeko Coffee, 1 lb ground | 2 for 75c | Fancy Whole Cherries | 49c |
| Opeko Tea, O. P., ½ lb | 2 for 65c | Ballardvale Strawb'y Jam 15 oz. | 2 for 49c |
| Opeko Tea, Gr. & Bl. ½ lb | 2 for 66c | Ballardvale Raspb'y Jam 15 oz. | 2 for 49c |
| Symonds' Jan Peanut Butter | 2 for 49c | Ballardvale Grape Jam 15 oz. | 2 for 49c |
| Symonds' Jan Van. Ext., 2 oz. | 2 for 39c | Ballardvale Pineapple Jam 15 oz. | 2 for 49c |
| Lorenz's V. Ext. Imitation 2 oz. | 2 for 21c | Ballardvale Grape Jelly 19 oz. | 2 for 39c |
| Symonds' Jan Lemon Ext., 2 oz. | 2 for 41c | Ballardvale Currant Jelly 7 oz. | 2 for 29c |
| Symonds' Jan Cocoa Pow., ½ lb | 2 for 29c | Ballardvale Currant Jelly 7 oz. | 2 for 49c |
| Symonds' Jan Bak. Choc., ½ lb | 2 for 39c | Ballardvale Or. Marmalade 15 oz. | 2 for 49c |
| Symonds' Jan Beef Cubes, 1 lb | 2 for 31c | Ballardvale Or. Marmalade 12 oz. | 2 for 49c |
| Ballardvale Chili Sauce 12 oz. | 2 for 39c | Lorenz's Fruit Cordial, 2 oz. | 22c |
| Ballardvale Salad Dressing, 8 oz. | 2 for 41c | Lorenz's Fruit Cordial, full pint | 39c |
| Pure Virgin Olive Oil, half pint | 55c | Pure Virgin Olive Oil, 12½ oz. | 2 for 1.09 |

The Rexall Store

McBride Drug Stores

## *Stationery*

### Hallcroft Pound Paper and Envelopes

The quality and style of this stationery will suit the most exacting critic.

Box of 72 flat sheets, 7 x 11. Box of 50 large size envelopes to match.
Regular Price $1.00
Birthday Sale Price, both for **79c**

### Lord Baltimore Portfolio

Fifty sheets of high grade linen paper, twenty-four envelopes to match. Convenient and compact.
Regular Price 50c
Birthday Sale Price . . . . **45c**

### Arabesque Stationery

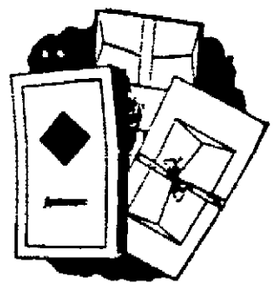

Fancy finish high quality paper and envelopes in white and tints—one quire.
Regular Price $1.00
Birthday Sale Price . . . . **79c**

### More Stationery Bargains

| | |
|---|---|
| 1.50 Major Stationery—White and Tints | 1.00 |
| 75c Cascade Pound Paper and Envelopes | both for 50c |
| 35c Cascade Paper | 23c |
| 49c Croyden Stationery | 47c |

## *Home Needs*

### Gauzets

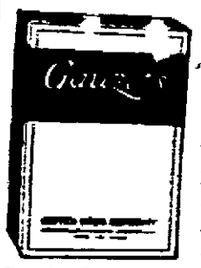


Made of cellulose tissue and antiseptic gauze. Buffed edges prevent irritation. Easily disposed of. The under layer protects the clothing.

Regular Price 49c
Birthday Sale Price . . . . **43c**

### Household Essentials

| | |
|---|---|
| 1.75 Clinical Thermometers | 1.29 |
| 25c Timber Tape, ½ in. wide | 20c |
| 35c Timber Tape, 1 in. wide | 29c |
| 35c Kidney Plaster | 29c |
| 25c Belladonna Plaster | 20c |
| 25c Belladonna & Capsicum Plaster | 2 for 25c |
| 35c Quick Acting Plaster | 29c |

## *Rubber Goods*

### Symbol Hot Water Bottle

A high quality bottle, moulded all in one piece, made of heavy pure rubber, guaranteed for one year.

Regular Price $2.00
Birthday Sale Price . $1.49

### List of Rubber Items

| | |
|---|---|
| Symbol Fountain Syringe, 2-qt. | 1.49 |
| 15c Ladies' Hygienic Cotton | 10c |
| 25c Men's Dressing Comfor | 20c |
| 75c Symbol Household Rubber Gloves | 69c |

### Absorbent Cotton

One Pound Roll

High grade, long staple cotton. Very absorbent. Used by hospitals

and everywhere everywhere. Keep a roll handy. A big value.

Birthday Sale Price . . . . . **59c**

## Women Like

The easy-disposal feature of this new hygienic help —no laundry, just discard

IN a new way, women now are freed of the disadvantages of old-time "sanitary pads." Protection is greater. The old embarrassment of disposal and laundry is avoided.

Get Kotex—8 in 10 better-class women have adopted it.

Discards as easily as a piece of tissue. No laundry. No embarrassment.

It's five times as absorbent as ordinary cotton pads!

You dine, dance, motor for hours in sheerest frocks without a second's doubt or fear.

It deodorizes, too. And thus ends ALL danger of offending.

You ask for it at any drug or department store, without hesitancy, simply by saying "KOTEX."

Do as millions are doing. End old, insecure ways. Enjoy life every day. Package of twelve costs only a few cents.

**KOTEX**

*No laundry—discard like tissue*

## $100 Reward for a box worth 60c!

He was 4,000 miles from home, in a land where cooks fried everything; and all his Stuart's tablets in a trunk they couldn't find! "I'll give almost anything to get it," he told me, "for I can eat anything in the world if I take a tablet afterward."

Chew a Stuart tablet after the heartiest meal and you, too, can smile at indigestion. Relief is *instantaneous*. And all danger of bad breath is banished! In fact, hearty eaters—hard smokers—high livers—find these tablets a boon and blessing. Here's proof:

**Full Box FREE!**

Every druggist has Stuart's tablets, 25c and 60c. Or, a full box *free* if you write the F. A. Stuart Company, Dept. F, Marshall, Mich. Get a metal box of Stuart's for the pocket—and keep it filled

**STUART'S DYSPEPSIA TABLETS**



# NELSON BEEF CO.

**47 NORTH FRONT ST.**

Just run your eye through these items. That will convince you that the **Nelson Markets** is where to buy your **Meats and Groceries** if you are going to keep down your household expenses without sacrificing quality.

| | |
|---|---|
| Prime Rib Roast, lb. | 35c |
| Blade Rib Roast, lb. | 22c |
| Cross Rib Roast, lb. | 28c |
| Shoulder Roast, lb. | 24c |
| Shoulder Pot Roast, lb. | 20c |
| Lean Boston Roll, lb. | 18c |
| Hamburg Steak, lb. | 25c |
| Legs Lamb, lb. | 42c |
| Fores Lamb, lb. | 30c |
| Stewing Lamb, lb. | 18c |
| Fresh Hams, lb. | 32c |
| Fresh Shoulders, lb. | 22c |
| Pork Loin Roast, lb. | 32c |
| Shoulder Veal Roast, lb. | 25c |
| Breast Veal to Stuff, lb. | 18c |
| Maple Farm Catsup, bot. | 13c |
| Pure Lard, 1 lb. prints | 23c |
| Neal Tomatoes, 2 cans | 25c |
| Pyramid Corn, can | 15c |


### Mistaken Identity

A Hot Springs woman was charged with assaulting a collector when he called at her house. When asked by the magistrate for an explanation, she replied: "Well, he shouldn't have called after it was dark. I thought it was my husband."—Arkansas Thomas Cat.

## Outfits Suitable for Sports Wear

### Jacket, Skirt and Knickers, Coat, Sweater, Important Garments.

Whether you skate or ski this winter, or if you do both, the identical outfit will suffice, says a fashion writer in the New York Herald-Tribune. Several types share the smart spotlight. There is the outfit consisting of jacket, skirt and knickers, the costume comprising coat and knickers and an ensemble of coat, skirt, sweater and knickers. The question of greatest moment is whether or not to include a skirt, and we should answer it differently, according to the degree of youth of the wearer, remembering, of course, that for skiing the skirt is always dispensed with. For skating, the very young and the slender post-debutantes may omit the skirt—they do not have to—but the matron looks a bit forced in knickers alone, and for her the skirt is a graceful essential. If you want to vary the costume, carry your

Red Wool Coat, Divided Skirt, Dress With High-Necked Bodice.

skirt in your bag and wear it whenever occasion or variety demands. You might omit it when indulging in the active sport and slip it on when going into the clubhouse for tea. Snowshoeing, which is enjoying a suddenly revived popularity, requires the same type of costume as skating except that the skirt is preferably omitted.

Skating demands the fewest clothes compatible with comfort, snowshoeing requires a little more, while skiing and tobagganing demand more and heavier wraps. For these latter a suede jacket and a fleece wool coat are prescribed, although a smart substitute for the former is the short washable leather jacket in gay colorings.

The ensemble note retains its vogue for all winter sports occasions and the smartest matching outfits are developed in brightly colored woolens, notably orange, yellow, scarlet, green and rose. A chic costume consists of jacket, sweater, skirt, knickers, scarf and hat, all made of a bright orange wool and each having a contrasted jacquard border.

### Radical Departures in Silks for Spring Wear

The silks for spring and the Riviera season will mark several radical departures from current styles, says a fashion writer in the New York Herald-Tribune. Pastel shades will succeed the vivid hues of autumn and winter, while green, a present-day favorite, is destined to undergo a partial eclipse. Border patterns in futuristic designs or in dotted themes have also been developed by the leading French fabricants, and there is a well-founded rumor to the effect that ombre designs are to be revived. Dotted effects will be particularly smart, and there will be numerous versions such as the graduated dots, cubist dot patterns and combinations of the straight solid line with a series of dots. Prints also are destined for another season, and the new patterns will be distinguished by their distinct departure from conventional themes and colorings.

### Blouses and Tunics Are in Interesting Models

Blouses and tunics of many styles are shown. They are worn belted in, after the manner of the European peasant. Different sorts of belts are used for these overblouses and mark the normal waistline more definitely than any curve in the cut of the gown or bodice could do, but they do not make for symmetry or grace. The longer tunics ending between the hip and the knee are held by any one of the flexible belt girdles or swathing sashes. This fashion has caught the fancy of many Americans.

### Where Charity Begins

"Henry," asked the young wife, "are you working on our budget?" "Yes, dear." "Then subtract $50 from clothing funds for a new dress. I met such a poor widow who makes lovely gowns."—American Legion Weekly.

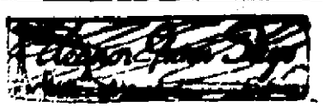

Choose a Neutral Evening Bag—Those Studded in Color Instead of Rhinestone Are New—And Stunning.

The world is so filled with a number of things, particularly the Paris world, that it is indeed a pity we are not all as rich as kings. These plain clothes, now the vogue, are so costly, and everything one wears must be so nicely assembled that being well dressed resolves itself largely on how much money one has to spend.

There is for instance the problem not only of shoes which match the frock, for evening, but of bags which are just as harmonious.

Women in Paris carry stunning evening bags, and unless one strikes a neutral note by selecting gold or silver, one bag by no means answers all purposes. In evening purses as

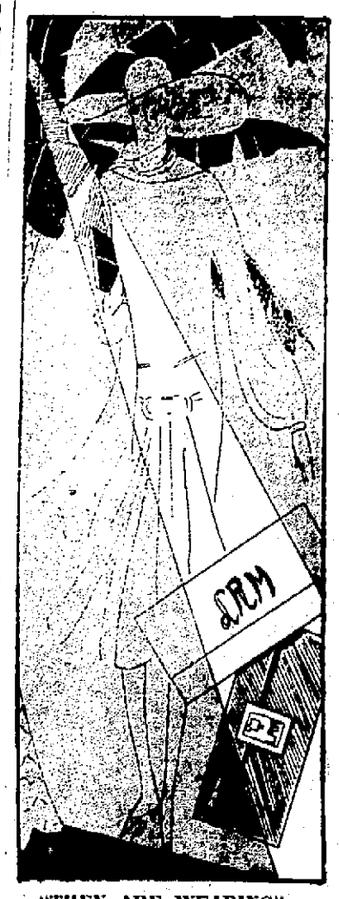

"THEY ARE WEARING"—
Reg. U. S. Pat. Off.
AT PALM BEACH.

Envelope Handbags in black and Colors. The One With the Initials "L. R. M." is in Corinthian Red Velvet, With a Marcasite Monogram About Two Inches High. The Other Envelope is of Black Patent Leather With a Black Enamel Plaque Upon Which is Worked a Tiny Marcasite Rooster, and the Three Initials, Also in Marcasite, Below.

well as slippers the happy inspiration of combining gold with silver has been seized upon. In some of the loveliest bags rhinestones have been replaced by colored jeweled effects which, if the colors are numerous enough is helpful in making a bag obliging enough to harmonize with several dresses.

Heavy Gold embroidery, studded with colored stones makes a rich purse, and there are of course beautiful beaded bags, and equally beautiful tapestry ones. Point Beauvais embroidery while by no means new, is still being used on silk, but the general feeling is for leathers, metal embroideries or tapestries, the silk bag having, so it would seem—run its course. Flat envelope effects, oblong and conservative in their proportions, are formidable rivals to mounted pouch bags—

Those for street wear are almost always rather heavily monogramed.

(Copyright, 1926, Fairchild)

"They Are Wearing"—
Reg. U. S. Pat. Off.

Mrs. Frank A. Henderson wears a Lanvin coat, flared at the hemline, of tapestry cloth, trimmed with summer ermine, at the Casino in Palm Beach.

* * *

Striped upholstery fabric, with a flower design in the broader stripe, is used for a bathing suit by Mrs. Donald Graham Hamilton, at Palm Beach.

* * *

A novel sports costume worn at St. Moritz features leopard skin leggings with a straight jacket and a round cap of cloth, both trimmed with the same fur.

* * *

Ruffles of rose point lace were used to finish the neck and sleeves of a robe de style of pale pink brocade worn by Mrs. John B. Henderson at the Children's Hospital Ball in Washington.

* * *

Capes developed in luxurious furs are being seen at some of the smart places for tea, and for evening wear. These have been developed in black caracul, broadtail, fitch and ermine, both white and cocoa dyed.

In most cases they are straight swaggy capes, with small collars, but a few are of the evecape variety, extending over a coat formation only to the waistline either all around the body of the coat or only at the back.

* * *

Novelty costumes, which include light colored furs with matching muffs, were noted in several instances, kolinsky, antelope and goat, all in tailored fashion, were seen in such costume effects.

(Fairchild Fashion Service.)

Your children's portraits, charming pictures as they are today. Telephone 1275-W for an appointment today. Phillips, Photographer, 329 Wall street, near Keeney Theatre, Kingston, N. Y.—Advertisement.


# February Clean-Up Sale

Our final sale of the season in which our entire stock of FUR COATS AND SCARFS will be turned into cash.

"Nothing will be reserved, everything must go."

Buy your FUR COAT for next year and save from 40 per cent to 70 per cent.

No coats will be carried over regardless of cost or quality. ALL SALES CASH.

The above is a message from our Wholesale House, 25-27 W. 26th Street, New York City. Our usual guarantee goes with each sale. Prices are

## 40% Below Wholesale Cost
## 20% Below Manufacturer's Cost

Compare our prices.

## Last Week of Sale
## SAVE 70%

# LEVENTHAL BROTHERS

288 Wall St. (Est. 1900) Kingston, N. Y.


OUR DAILY PATTERN.

A Pretty Frock For The Growing Girl.

5347. Crepe de chine with embroidery is here shown. This is a good model for velveteen, wool rep or jersey.

The pattern is cut in 4 sizes: 8, 10, 12 and 14 years. A 10 year size requires 3¼ yards of 36 inch material.

A pattern of this illustration mailed to any address on receipt of 12c in coin or stamps by the Pattern Department, The Freeman, Kingston, N. Y. Be sure to state the size wanted.

**Fashion Book Notice.**

Send 15c in coin or stamps to The Freeman for our up-to-date Spring and Summer 1926 Book of Fashions, showing color plates, and containing 500 designs of ladies', misses' and children's patterns, a concise and comprehensive article on dressmaking, also some points for the needle (illustrating 30 of the various, simple stitches), all valuable hints to the home dressmaker.

### HEMSTREET STUDIOS PUPILS MAKE GOOD

William Simmons, artist pupil of The Hemstreet Studios, was soloist at the third concert of the Ulster County Music Association substituting for Vincente Ballester who was too ill to appear.

Sue Harvard, soprano, recent soloist with the Schubert Choral Society of this city, is a Hemstreet pupil.

Letitia Boata, one of the Hemstreet singers now singing in the "Greenwich Village Follies," New York city, has succeeded Helena Marsh as prima donna mezzo soprano.

Vera Kingston of this city is having great success in a singing act with Bert Gordon on the Keith vaudeville circuit.

Nathalie Malowan is scoring in "The Greenwich Follies."

### Billions for Food

According to a statement published by the marketing division of the International Magazine company of New York, in the American Food Journal, the annual value of all food consumed in the United States is $20,000,000,000, including profits and margins. Of this $13,000,000,000 is home consumption, $4,000,000,000 is used in hotels, restaurants, etc., and the remaining $4,000,000,000 is both produced and consumed by rural families.

## The KITCHEN CABINET

(©, 1926, Western Newspaper Union.)

"Ah! what would the world be to us
If the children were no more;
We would dread the desert behind us
Worse than the dark before."

### WINTER FOODS

As cold weather is the most appetizing time for oysters let us serve them frequently.

**Oysters Perfection.**—For this dish take a shallow baking dish which will take all the oysters in one layer. Brush the dish with butter, spread out a pint of well-drained oysters, mixing them well with one-half cupful of chopped chives and cover carefully with one cupful of cracker crumbs well mixed with half a cupful of melted butter. Bake in a moderate oven until the crumbs are brown and the oysters cooked. Serve from the baking dish.

**Baked Ham With Raisin Sauce.**—Soak a ham overnight in cold water. In the morning scrub it thoroughly and put on to cook in enough boiling water to cover; add one cupful of vinegar and one cupful of brown sugar. Simmer for three hours, skimming off as much of the fat as possible. Let cool in the water. Remove the skin and add one cupful of cider and rub the ham well with one-half cupful of brown sugar, adding a few cloves stuck well into the fat. Baste and bake for two hours. Half an hour before serving time add one cupful of raisins. Thicken the sauce with a little corn starch mixed with water, if it seems too thin. Serve the ham on a hot platter, surrounded with spiced peaches or apples. Serve the sauce in a separate dish.

**Sour Cabbage.**—Chop fine one apple and one onion, add two tablespoonfuls of fat to a frying pan with the onion and apple and fry ten minutes. Add one-half of a medium-sized cabbage head shredded, and two cupfuls of boiling water. Simmer one and one-half hours, adding water as needed. When two-thirds done stir in one-half cupful of sugar and one-third cupful of vinegar. Season well and serve hot.

**Honey Sandwiches.**—Mix grated American or Cheddar cheese with honey to make a paste. Spread thin slices of bread with butter, then with the cheese, toast and serve hot.

Nellie Maxwell

### Never Need to Give Up

True wisdom lies in the advice Confucius gave to a man whom he found about to hang himself in a wood. "Courage!" he said. "So long as a man has life there is no need to despair. He may pass from the greatest misfortune to the highest felicity while life lasts." No; a man never need deem himself a failure on the score of age. He is a failure when he loses hope, and not till then, whatever his age may be.—Exchange.

### Symptoms of Result

There is no reason why you should buy something for which you have no use because the young man trying to sell it wants a college education.—Toledo Blade.


# H. B. MERRITT

**413-415 Washington Ave.**
**CORNER HURLEY AVE.**

MEATS FISH Fruits **Cash & Carry** GROCERIES CANNED GOODS VEGETABLES

## FRESH COD FISH

| | |
|---|---|
| 3,000 lbs. | 12½c |

## LAMB — SPRING

| | |
|---|---|
| LEGS | 25c |
| CHOPS | 25c |
| CHUCK LAMB | 20c |
| STEW LAMB | 16c |

## BEEF — BEEF

| | |
|---|---|
| HAMBURG STEAK | 10c |
| CHUCK STEAK | 16c |
| CHUCK STEW | 12½c |
| PLATE BEEF | 10c |
| PORTERHOUSE STEAK | 25c |
| SIRLOIN STEAK | 25c |
| ROUND STEAK | 25c |
| PRIME RIB ROAST | 20c |
| CALI HAMS | 18c |
| SKIN HAMS | 20c |
| REG. HAMS | 26c |
| BACON SQUARES | 23c |
| SALT PORK | 20c |
| RUMP CORNED BEEF | 16c |


### CURRENT OFFERINGS AT THE THEATRES.

Rin Tin Tin again triumphs in the vivid exciting picture, "The Clash of the Wolves" now playing at the Keeney Theatre. There are gorgeous views of the "painted desert" and a thrilling spectacle in the sight of a forest fire in the high Sierras. The other features include the Keeney News, Topics of the day, Ko-Ko-Nuts and Our Gang in a skit of a comedy "Mary Queen of Tots" and Jimmie Cannon featuring "Mother Machree."

The Ray Mar Musical Comedy Company will present for tonight a brand new show entitled "Yours Truly" one of the most catchy musical plays of the repertoire, containing 20 musical numbers. There are three performances daily after noons at 2:30, evenings at 7 and 9.

The photoplay in addition to musical comedy is "The Fl[illegible] Edge" featuring Kenneth H[illegible] and Patsy Ruth Miller.

At the Auditorium tonight [illegible]ham Fox presents Tom Mix [illegible] Tony, the wonder horse in "[illegible] of The Purple Sage."

Five acts of vaudeville and [illegible] feature picture "Where Was I?" featuring Reginald Denny in the [illegible]gram at the Orpheum tonight [illegible] again Saturday.

### Hunt Meteorites by Mail

This may seem a novel method [illegible] searching for rare meteoric [illegible] it has proved to be effective. [illegible] curator of geology of the United [illegible] national museum corresponds with [illegible] nearest postmaster to a reported [illegible] and the latter is usually able to [illegible] him in touch with persons who [illegible] give reliable facts.

# Refuse Credits, New Peace Plan

**Lieutenant Commander Kenworthy, M. P., Says if Credits Were Refused, Nations Would Join in Limiting Armaments.**

London, Feb. 19.—Financial pressure by the United States, Great Britain, Holland and Switzerland to force other nations in the interests of world peace to reduce their swollen military and naval forces, was proposed today by Lieutenant Kenworthy, M. P., and a former member of the war staff of the British Admiralty.

"If credits and financial security were refused to those nations who did not play their part in limiting armaments," said Commander Kenworthy in an exclusive interview with the International News Service correspondent, "they would be brought to reason sooner or later, and sooner, rather than later."

Commander Kenworthy believes that admirals and generals should have no part in the next disarmament conference.

"We saw what happened at the last Washington conference," continued Commander Kenworthy. "Successful as that conference was in reducing competition in battleship building and, in fact, in eventually rendering the battleship obsolescent, the naval experts managed to leave a loophole for a fresh naval competition in the building of cruisers of very great speed and power.

"These so-called 'treaty' type or 'Washington' type cruisers have now become as fashionable in the navies of the world as shingled hair amongst women. And they cost around $15,000,000 apiece."

With regard to the limitation or abolition of submarines, Commander Kenworthy admitted that this problem was more difficult as "certain of the weaker powers cling to the submarine as their chief weapon."

"I believe Great Britain should be ready to forego her right of separate blockade in return for the declared illegality of the submarine, and the economic pressure of a blockade should then only be exercised through an international body for the purpose of bringing recalcitrant nations to reason."

### *Natural Distinction*

Though a great many animals have claws, only human beings and certain apes have flat nails on fingers and toes.


SPECIAL ROAST CHICKEN SUPPER
Sunday evening, Feb. 21
From 6 to 10 p. m.
ROSSMORE HOTEL
PRICE, 75c.


# Brick Makers At Convention

**Hudson River Brick Interests Represented at Big New Orleans Convention—Party of Hudson River Brick Men Left New York Today for South.**

Many of the Hudson river brick interests will be represented at the big convention of brick makers which will convene in New Orleans. Today a delegation of brick manufacturers from this district left New York city enroute to the convention. Among the local interests that will be represented at the convention are the Rose Brothers, Terry Brothers, the Hutton Company and Philip Goldrick & Sons of Goldrick's Landing. One of the side trips from the New Orleans convention will be a trip to Havana, Cuba, by special steamer.

### *Dreadful Sound Is Scream of Dog-Fox*

A few times in a lifetime one may hear a fox scream, probably the most sinister, unearthly wild animal note that can be heard in North America. The howl of the wolf and the screech of the wildcat are all weird sounds to say nothing of the dreadful shriek which the great horned owl sometimes gives, but none of them begin to be so fearsome as the scream of a dog fox. The sound is so rare and dreadful as that screech of the wounded horse which frightened even Hawkeye and Chingachuck.

I once heard the sound in Cornwall, Conn., one frosty evening in the fall of 1919. Although I was indoors at the time, the scream brought me to my feet with every muscle tense, even though I recognized almost immediately what it was. If there ever was a sound which is the essence of pure horror it is the scream of a fox.

The last time I heard one performed was a year or so ago. A number of us were stopping at a camp built in a pine grove near the river. After supper a friend and myself followed a dim path through the woods to bluff above the stream which showed a dusky silver among the deep lavender shadows. As we walked, the wind blowing almost met us like a ghost and below we could hear the faint splash of the deer crossing the stream.

Then, so distant that it sounded like a pin-point of sound pricked through the silence, came the hoot of a great horned owl, with its double second note as he hunted here and there for rabbits among the scrub oaks. Suddenly, the silence was broken by a perfectly appalling scream, coming through the darkness from the farther bank of the river.

My companion, although a veteran naturalist, gripped my arm so tightly that his finger-prints showed black against the skin next day. He claimed afterward that he only did so to call my attention to the sound—a quite unnecessary proceeding.—Samuel Scoville, Jr., in the Forum.

### *Obligation and Right Constitute Legal Tie*

An obligation in law is defined as "a legal tie that binds us to another either to give him something, or to do or abstain from doing some act." For instance, an agreement or contract of sale creates a legal tie between the two parties, the seller being obliged to deliver the thing sold and warrant it, and the buyer being obliged to pay the price. In ordinary use obligation has a different meaning from a right. A person is obliged to do but when he can be compelled to do, but a right commonly means something that one can compel others to do. For instance, it would not be correct to say that a landowner has a right to build half the line fence. He is obliged—under legal obligation—to build half of such fence, and he has the right to compel the adjoining owner to fulfill his obligation and build the other half. Generally speaking, obligation and right are the opposite ends of the legal tie, the obligation of one party being the right of the other. The noun, obligation, and the verb, obligate, are from the Latin verb, obligo, I bind.

### *Parliamentary Term*

The parliamentary clerk of the house of representatives says that as a matter of fact there is no minority passage of a bill in either branch of congress but the phrase in all probability refers to the fact that legislation may be passed by a majority vote of the members present, if a quorum is present. Very often a measure will be passed by a majority of the members present, which number is not a majority of the members elected. For example, a majority of the members elected of the house is 218, but in the event only 300 members are present during the vote on the passage of the bill the vote could be 151 to 149 and the bill would be passed by a majority. This does not mean that a minority passes the bill, because it is presumed that those that are absent acquiesce in the action taken by a majority of those present.

### *Trains Take Man's Legs. Then Snuff Out His Life*

South Bend, Ind.—A train a few years ago severed the legs of Andrew Emery of South Bend. The other night a train snuffed out his life.

Mr. Emery used wooden legs and was able to drive an automobile. He drove the car on the railroad track in front of a train. He was instantly killed.

### *On Safe Ground*

They inquired about his trip abroad. He began enthusiastically, but stopped short. "Has anyone been in Europe?" "Well then, I can speak freely."—Boston Transcript.

# Estate Tax Will Be Restored

Washington, Feb. 19.—Standing stiffly on its age old prerogatives in the matter of revenue legislation, the house appeared today to have won a battle with the Senate over the estate tax in the new tax bill, and in consequence the revamped measure soon to emerge from the conference room will see the tax restored to the measure.

The senate had completely eliminated the estate tax, and the action aroused keen resentment on the part of house managers. At one stage the dispute became so warm that the house conferees left the conference room, an almost unprecedented event.

The re-made bill is expected to be reported out of conference tomorrow or Monday.

### KILLED WITH HATCHET IN ELECTION RIOTS

Vienna, Feb. 19.—Post election rioting in Rumania has reached a critical stage in the Turnu-Maguiele district, according to dispatches here today.

Alexander Neascu, one of the leading opposition candidates, has been assassinated with a hatchet by a member of the government party, it is reported.

Previous dispatches have stated that a state of siege has been declared.

### HERMANCE SELLS HIS ENGRAVING BUSINESS

The photo-engraving business of Louis M. Hermance in Poughkeepsie has been sold to H. W. Williams of New York and will be known as the Poughkeepsie Engraving Company. Mr. Hermance will remain with the new company and will also devote much of his time to his orchards at Ulster Park.

# Coolidge Not Taking Chances

Washington, Feb. 19.—President Coolidge's heavy cold apparently was no better today and upon the advice of the White House physicians he was again confined to his room.

The cabinet meeting and some other engagements were cancelled, but it was stated that the president would meet the Washington newspaper men in the regular Friday conference at four o'clock this afternoon as usual. The White House physicians reiterated today that Mr. Coolidge's indisposition is not serious, and declared they have advised him to remain in his room solely as a precaution against its becoming serious.

### THREE NOTED SINGERS WILL BROADCAST

Giovanni Martinelli, tenor, of the Metropolitan Opera, Marion Talley, youthful soprano, and Marguerite d'Alvarez, contralto, will go on the air over the network of the Radio Corporation of America tonight at 9 o'clock, eastern standard time. This is the fourth concert in the 1926 series of the Victor Talking Machine Company. With these artists will be heard the Victor Salon Orchestra under the direction of Nathaniel Shilkrot. The concert will be broadcast from the studio of station WJZ, New York, and the other stations to be included in the network will be KYW, Chicago; KDKA, Pittsburgh; WBZ, Springfield, Mass.; WGY, Schenectady, and WRC, Washington, D. C.

### Hold Examinations Quarterly.

Examinations for stenographer and typist are announced to be held quarterly on a Tuesday, Poughkeepsie being the nearest place where these examinations are conducted. Full information may be obtained from H. G. LeRoy, local U. S. Civil Service secretary, Main Post Office, Kingston, N. Y.


SHATTAN'S
GREAT CLEARING SALE
Here are the Biggest Bargains anybody has offered yet.
$18.00 MEN'S OVERCOATS $9.50
Just a few to close out. Stylish Coats in Powder Blue and Brown and Dark Blue.

| | |
|---|---|
| $18.00 Men's Suits | $12.00 |
| $6.50 Boys' Overcoats | $3.98 |
| $6.50 Boys' Suits | $4.85 |
| $5.00 Men's Fancy Vests | $2.49 |
| $5.00 Men's Bath Robes | $3.39 |
| $4.50 Women's Bath Robes | $2.85 |
| $1.50 Men's Union Suits | $1.00 |
| 85c Shirts or Drawers | 69c |
| $1.25 Boys' Knee Pants | 85c |
| $3.50 Men's Dress Shoes | $2.49 |
| $4.00 Women's Velvet Pumps | $2.75 |
| $3.50 Women's Brown Pumps | $2.49 |
| $3.50 Boys' Dress Shoes | $1.98 |
| $2.50 Girls' Shoes | $1.85 |
| $1.98 Boys' Shoes | $1.39 |
| $1.50 Child's Shoes | $1.19 |

ISIDORE SHATTAN
42 North Front Street, Kingston.
OPEN EVENINGS.



Strand Grocery Co.
Corner Hasbrouck Avenue and Strand
THIS AD OFFERS A REAL SAVING TO THRIFTY PEOPLE.

| | | | |
|---|---|---|---|
| Granulated Sugar, lb. | 5½c | Best Coffee, lb | 45c |
| Fels-Naptha Soap, cake | 5c | Santos Coffee, lb | 38c |
| Succotash, 2 cans | 25c | Mixed Tea, lb. | 40c |
| Lux, pkg. | 9c | Sweet Corn, can | 10c |
| Best Creamery Butter, lb. | 49c | Early June Peas, 2 cans | 25c |
| Blueberries, 4 for | 25c | String Beans, 2 cans | 25c |
| Smoked Herring, lb. | 25c | Ginger Snaps, 2 lbs. | 25c |
| Sun-Ray Cod, 1 lb. box | 25c | Armour's Corn Flakes, 3 pkgs. | 25c |
| Mackerel, lb. | 18c | Matches, 6 pkgs. | 25c |
| Pink Salmon, can | 18c | Pea Beans, 3 lbs. | 25c |
| Sardines in tomato sauce, can | 15c | Marrow Beans, 2 lbs. | 25c |
| Franco-American Spaghetti, 2 cans | 25c | No. 7 Brooms | 65c |

Cash and Carry
George A. Plantzaber, Jr., Prop.



Opera House
GEORGE A. ROBERTS, Manager.
Performances 2:30 - 7 - 9. Telephone 1668.
Now Playing TONIGHT and Tomorrow

RAY MAR
THE YANKEE CLOWN
and
And His Big Musical Comedy Company
24-PEOPLE-24
In a Brand New Play Today and Saturday
"YOURS TRULY"
SPECIAL TONIGHT
PAY NIGHT
COLLECT YOURS
In Connection with the Photoplay
"The Fighting Edge"
—Featuring—
KENNETH HARLAN — PATSY RUTH MILLER
A Thrilling Melodrama of the Mexican Border Smugglers—Spies—Mystery and Thrills.
PRICES:—MATINEES 35c and 50c
EVENINGS
Children Under 12, All Shows 10c
NEXT WEEK—MON., TUESDAY and WEDNESDAY
2—BIG DOUBLE FEATURES—2
FEATURE NO. 1

FEATURE NO. 2
BUCK JONES
with
ELINOR FAIR
—in—
Timber Wolf
A tale of giant men among giant forests—of greed for gold and love for a woman—with Timber Wolf dictating what he willed.
Prices Matinees.....25c and 35c
Evenings.....35c and 50c
Night Prices Prevail Washington's Birthday Matinee.



Merchandise of Style and Quality — The Paris — At Lowest in the city prices.
NEWEST SPRING FROCKS
$8.95
$14.95
$21.75
PARIS CLOAK & SUIT CO.



READE'S
KINGSTON THEATRE
(FORMERLY KEENEY'S)
GEORGE A. ROBERTS, Manager.
Performances, 1 - 3 - 7 - 9. Telephone 271.
Continuous Performances Starting Tomorrow 1 to 11 p. m.
NOW PLAYING

"The CLASH of the WOLVES" with RIN-TIN-TIN
JUNE MARLOWE
WARNER BROS.
The dog wonder of the screen in a melodramatic story of the cattle country.
—Other Features—
KEENEY NEWS
TOPICS OF THE DAY
Novelty—KO-KO-NUTS
OUR GANG
In a Great Comedy
"MARY, QUEEN OF TOTS"
Jimmie Connors and Boys
Featuring the Beautiful Overture
"MOTHER MACHREE."
Prices Matinees, 25c; Evenings, 35c
Children Under 12, All Shows, 10c
Night Prices Prevail on all Saturday Matinees and Holiday Matinees.
Continuous Performances Starting Tomorrow 1 to 11 p. m.
COMING—MONDAY AND TUESDAY.
AGAIN HE AIMS RIGHT FOR THE HEART—AND HITS:

Live Business Men Advertise in THE FREEMAN.

**The Up-To-Date Co.**

Where Quality Reign Supreme

NEW SPRING

# Hats

AMAZINGLY LOW PRICED FOR

SATURDAY

$5.00

Smart adaptations of the latest mode in Felt, Silk and Straw with ribbon, feather and flower trimming.

**The Up-To-Date Co.**

KINGSTON, N. Y.



**A FULL RATION**

Science holds that cod-liver oil is important to assure children or adults a full ration of health-building vitamins.

**Scott's Emulsion**

is the form of cod-liver oil that millions have been using so successfully since 1873. *It builds health and strength.*

AT RETAIL, Everywhere


### *Ohio's First Sawmill Located at Marietta*

Ohio's first sawmill was built at Marietta in 1790. The crank, weighing 120 pounds, was made in New Haven, Conn., and taken by "pack horse" over the mountains to Simrals' Ferry on the Youghiogheny river, and thence by water, says the Antiquarian.

The mill near Colebrook was of great importance to the settlers. It was on a small stream, and had an overshot wheel. Logs were converted into boards, and the long-sawed-of "frame" boxes could be built.

The mill was sold and brought by "runners." "Through" mail was carried in a small bag with a boy, distinguished by a wooden tag attached to it, and the "way" mail was tied in a handkerchief. The post boy "ran" the mail at first on foot—then on horseback.

When their beds were cleared, she was seen that them pioneers might weave, on their handmade looms, linsey and cloth materials with which to clothe themselves.

We wonder at, and revere, the persistent diligence of these forefathers of ours; for they seem to have had no idea any inclination to be indolent or lazy.

# THE OTHER ONE

By A. H. GIBSON

(© by Short Story Pub. Co.)

I NEVER recall it without shuddering, though it happened over thirty years ago.

I was then a young man, occupying a position of trust in the banking firm of Dillard & Hatch. One day I was sent to carry eight thousand dollars in gold to Caleb Parton, a very eccentric man living in an isolated house in a wild, hilly section.

Parton was the bank's heaviest depositor, and his wealth was said to aggregate a half million. The day before, his servant, a large negro, had appeared at the bank with a message requesting Dillard to send him eight thousand dollars in gold. He arranged that I was to be the one to carry the amount to him, and further suggested that I should make the trip in a wagon, so that I could take back a cask of rare old wine, which he begged to be permitted to present to the firm.

It was a hard journey over rough, stony roads, which were seldom traveled, except by the plodding mountain folk of that region; and not until two hours after sunset did I reach the queer stone dwelling where Caleb Parton lived a hermit-like existence, shut away from all the world.

Although I knocked loudly at the door, it was fully ten minutes before I heard any sound within. Then, half cautiously, the thick oaken door opened, and a dark-faced, wiry man, somewhere between fifty and sixty, looked out at me.

"Who are you?" he demanded.

"Hope, of the firm of Dillard & Hatch," I returned.

"Ah! It's you, come at last, is it?" he said, holding the lighted candle so as to get a better view of my face. "Well, come in, Mr. Hope."

Motioning me to a chair, my strange host took the sacks of gold, which I carried in a stout bag, and threw them against the safe. The clang of the falling coins sounded dismally through the silent apartment.

"What a curse love and gold can be to a man!"

He spoke bitterly. I had never met Caleb Parton before, and as he uttered these words I looked at him carefully. His face was of a dark olive tint, while his deep-set eyes were small and intensely black.

He became conscious of my scrutiny, frowned a little, then turned toward the door.

"If you'll excuse me, Mr. Hope," he said, "I'll bring you up some refreshments. You must be tired and hungry after your long ride."

In a short time he returned, bringing a tray on which was a choice repast, with a bowl of strong coffee.

"You see I'm my own servant, Mr. Hope," he said, putting the tray on the table. "My man, Joe, is off to a camp meeting and won't be back before daylight."

As I ate the lunch which Caleb Parton had brought me, he emptied the gold from the sacks upon the floor and counted it over carefully.

"Correct!" I heard him chuckle to himself, as he flung the refilled sacks into the safe.

After I had finished my lunch, Parton exhibited two fine pipes and invited me to join him in a smoke.

"Excuse my oversight. There's not a drop of wine left in this decanter," he said, after examining it.

"No matter," I returned. "I never drink wine."

"Tut, tut, man! you miss half your life. Now, I have a very choice collection of wines. Come, I'll give you a peep at my vaults."

He arose as he spoke and took up a candle. I had no interest whatever in wines, but I accompanied him.

Descending to the lower hallway, we passed through a long, dreary room, then down narrow stone steps into a capacious cellar, walled on every side with heavy masonry.

"No, it's never been meddled with," he remarked with a chuckle. "Ten years is a very long time for a man to live on wine—but he was very fond of wine—very—ha, ha!"

I looked at Parton in amazement, much puzzled as to the import of his strange words and manner.

He turned to me with a quick gesture.

"A thousand pardons!" he said. "You think my actions strange. But—shall I?—" a wild flash in his eyes. "Yes, Mr. Hope, you shall have the story. I must tell it to some one. It's too good to keep. Ha, ha!"

"Take a seat," he continued, pushing a cask towards me, upon which I dropped, not certain that I was not in the presence of a madman.

Taking up a bottle, he brushed the cobwebs from it, then, breaking off the neck, passed it to me, saying:

"Take a pull. It's damp in this cellar, and this will take the chill out of your blood. This is an excellent wine—it was a favorite brand with Judson Pickford. Yes, sir; and Judson was a competent judge. Ha, ha!"

His laugh made me shiver. It sounded like the cackle of a fiend. But I declined the wine, and Parton himself drained the bottle.

"You've never heard of Judson Pickford?" he asked.

"No."

"Judson Pickford was a strange, dark man. I met him first in society in Baltimore. And, strange to say, many declared that there was a strong resemblance between Pickford and Parton. Be that as it may, fate decreed that we should both love the same girl—beautiful, winsome Mabel Raymond. I loved her from the hour we first met, and I've no doubt my rival's passion was as intense as my own. I was a rich wine merchant, and Pickford a wealthy, brilliant stock broker. Both of us vowed to win Miss Raymond, but from the first I saw that she favored Pickford's suit. This made me hate my rival with deepest hatred. After they were married I went about for months like one stupefied. In losing the only woman I loved I lost all interest in life. Then I began to lay plans for Pickford's ruin.

"When he and his wife were in Europe I saw an excellent chance to mature my scheme for his destruction. I first converted all my property into cash. Then I came to this secluded place and had this house built, where I might live apart from the world I hated. Afterward I went to Dillard & Hatch, and placed five hundred thousand dollars in their bank. I knew Dillard to be a noted schemer, so I took him into my confidence, and got his promise to help me. Hatch, being a weak man, was not hard to rope into the plot. No need for me to go into details of the steps by which Dillard and I artfully spread a net for our unsuspecting victim. It is enough to say that soon after Pickford's return from abroad he was a ruined man. Penniless though he was, he didn't lose heart. He moved into plainer quarters and took up the practice of law, a profession which he had followed before he became a stock broker. But my vengeance was not yet satisfied. Mind you, though, I took pains never to let him suspect I was even most remotely connected with the cause of his ruin.

"Just when Pickford was having his hardest struggle I went to him with an offer to start him in business. He gratefully accepted my offer. I sent him alone to New York with a large sum of money. Then, disguising myself, I followed him. In the city I removed my disguise and sought out Pickford, telling him I had changed my plans for him. I directed him to come here the next night, but to tell no one of our business. He kept the appointment. We met at the station, six miles below the hills, and walked here to this house. It was a dark night. No one saw us. He was fond of wine, so after I had urged many a glass upon him I conducted him to this vault. Then I shut and locked that iron door upon him. He had only a cask of wine to keep him company. That was ten years ago, and that door has never been opened since."

A low laugh from the narrator ended his grewsome tale, while a gleam of fiendish triumph flitted across his swarthy face.

A cold chill crept up my spine, and I arose involuntarily.

Was there truth in his awful narration, or was it merely the ravings of a maniac?

"A wholesome tale to go to bed on, eh, Mr. Hope? Ha, ha!" he laughed, as he arose and led the way upstairs.

When I was alone in the room where I was to spend the night, I decided that the wine which Parton had drunk was responsible for the horrible story to which I had listened.

Next morning, while I was despatching an early breakfast, Negro Joe and Parton carried out a cask of wine, which they placed in my wagon.

Just before starting, my strange host handed me a sealed letter, saying:

"Give this to Dillard, and tell him I hope he'll find the wine superb. Good-by, Mr. Hope," and he waved me off.

When I reached the bank I gave the letter to Mr. Dillard. As he read it his face turned a sickly hue and his mouth twitched nervously. Recovering himself, however, he ordered Hatch and me to open the cask which Parton had sent him.

We obeyed at once. As the top of the cask was broken open, we started back in horror.

There, preserved in wine, was a human head—the head and face of Caleb Parton, the recluse millionaire!

Then Dillard explained that his letter was from Judson Pickford, who, with the help of Negro Joe, who hated his harsh master, Caleb Parton, had effected his escape from the vault. But a month later, his wife having died, Pickford had returned one dark night and killed the man who had so cruelly ruined him. The head of his enemy had been put in a cask of wine to send to the banker, who had aided in accomplishing his financial ruin. With peculiar cunning, he had appropriated not only the name and looks of Parton, but his property and bank account as well. In carrying out this deception, he had a faithful ally in Negro Joe.

It was Pickford himself who had related the dark story to me. It seemed almost incredible. A visit to the lonely stone house with two officers discovered a headless body in the vault. But Pickford and his ally had disappeared.

### *"Dynamite" an Accident*

Alfred Noble, a Swedish chemist, while working in his laboratory one day in 1866, cut a finger. He dissolved some guncotton in ether-alcohol and sprinkled the wound. It occurred to him that this sticky stuff, slowly hardening to an elastic mass, might be just the thing he was hunting as an absorbent and solidifier of nitroglycerin. He mixed the extra collodion with nitroglycerin and found that it set to a jelly. This "blasting gelatin" today we call dynamite, first of the high explosives used in modern warfare.

Use FREEMAN advertising regularly and conservatively and results will surely follow.

## Helen and Suzanne at Cannes

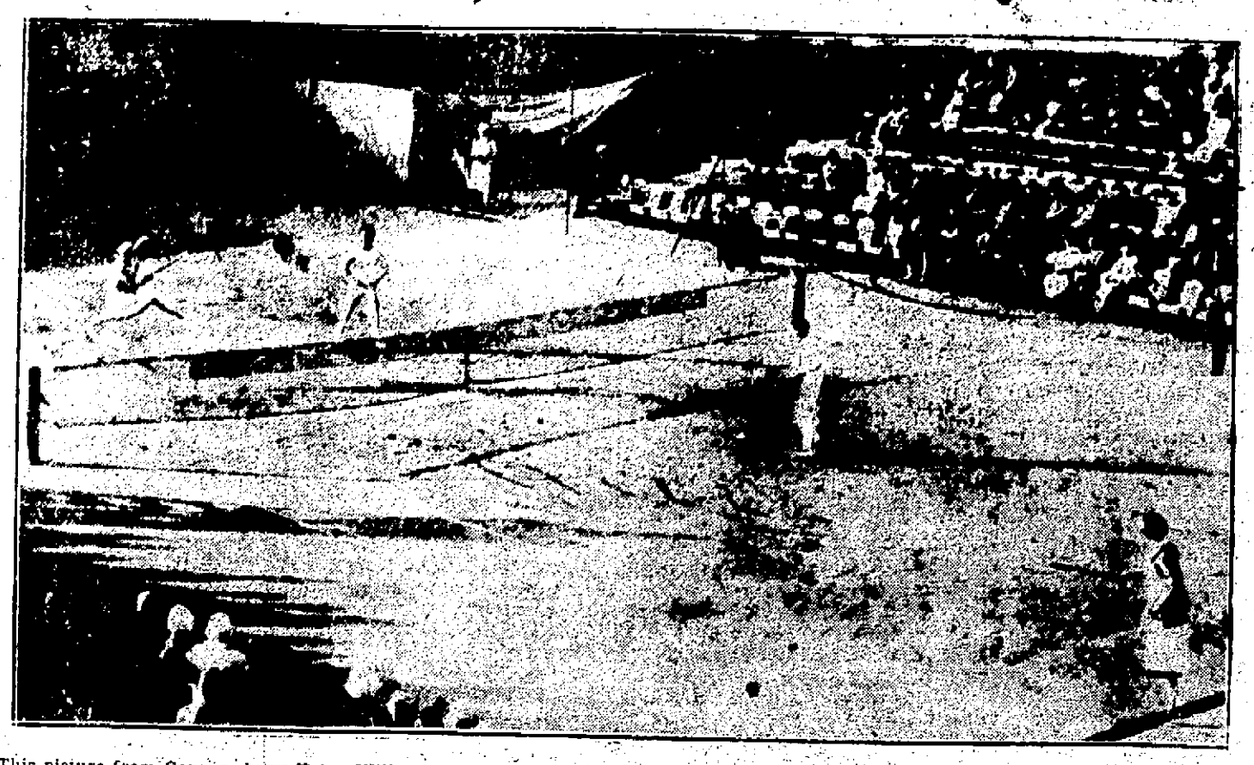

This picture from Cannes shows Helen Wills, American tennis champion, and Suzanne Lenglen, champion of Europe, photographed in the mixed doubles at the Carlton Club courts. The whole Riviera rings with praise of the plucky California girl, who put up such a game fight in all her matches against her French competitor.

## Mother Held

WARD SNYDER

Ward Snyder, five, played about a Brooklyn, N. Y., courtroom as his mother, Mrs. Ella Snyder, was arraigned on a charge of beating him cruelly with a stove poker. Mrs. Snyder went to jail in default of $1,000 bail.

## Dance Victims

ROSE DALOIA

Because she wouldn't leave their two-month-old baby at home and go to public dance halls to do the Charleston with him, Tony Daloia deserted his sixteen-year-old bride, Rose, and their child, she alleges. Mrs. Daloia and the baby were evicted from their tenement, unable to pay the rent.

## Suzie's Beau?

DR. CHARLES H. WILEN

Dr. Charles H. Wilen, New York dentist, is to marry Suzanne Lenglen, world's champion woman tennis player, according to reports from Paris.

### Lost Every Match.

New York, Feb. 19.—Fourteen straight matches and not a victory to show for it was the record today of the New York Americans local hockey team as a result of their 7 to 3 defeat at the hands of the Boston Bruins last night.

### Yanks Off For Camp.

New York, Feb. 19.—The advance guard of the New York Yankees will leave today for its spring training base at St. Petersburg, Florida. The Brooklyn Dodgers will entrain tomorrow for Clearwater, Fla.

### *Job's Comforter*

First Artist (to depressed Brother Brush)—Don't take his criticism too seriously, old fellow. He doesn't know. And, anyhow, our pictures are never as bad as they are painted.—Sydney Bulletin.

## Stork Hovers

DUCHESS OF YORK

All England is interested in the announcement that the Duchess of York, sister-in-law of the Prince of Wales, expects to become a mother in April.

### *First U. S. Treasurer*

Michael Hillegas, a well-known merchant of Philadelphia, was in 1775 appointed by the Continental congress, treasurer of the United States. He held this office until 1789, when Alexander Hamilton was selected by President George Washington first secretary of the treasury. Hillegas was the son of another Michael Hillegas, who came to America from Germany.

## In the News of the Day

PRINCE LEOPOLD

CAPT. OSCAR WISTING

DR. LEON DUFOURMENTEL

OTTO SVORDRUP

Prince Leopold of Bavaria has just celebrated his ninetieth birthday. Captain Oscar Wisting, famous Norwegian explorer, has gone to Rome to supervise the final touches on the aeroship Norge, which is to start for the North Pole in March under Roald Amundsen's command. Dr. Leon Dufourmentel, famous French surgeon, is in America to study surgical methods here. Otto Svordrup, explorer, has been rewarded with a gift of 6,000 kroner by the National Assembly of Norway.


**V. SHADER**

GROCER and BUTCHER. 44 EAST STRAND, RONDOUT.

Phone 626. Free Auto Delivery Port Ewen and Kingston City.

**Extra Specials for Saturday, Feb. 20, 1926**

| | | |
|---|---|---|
| 24½ lb Bag Pillsbury or White Sponge Flour $1.43. | Fels Naptha Soap. Special, 3 cakes, 17c. | Libby's Asparagus Tips. Special, 38c can. |

**LENTEN SPECIALS!**

McGowan's Columbus River Salmon, 1 lb Flat Can ..... 45c
Pink Salmon ..... 15c can
New Shore Mackerel, Fat as Butter ..... 18c lb
Large Fat Bloaters, Smoked ..... 6c each
Sunray or Reliance Codfish ..... 25c lb box
Sardines in Tomato Sauce ..... 15c can
King Oscar Smoked Mackerel, Very Fancy ..... 25c can
Fancy Shrimp ..... 15c can
Marshall's Kippered Herring, Plain or in Tomato Sauce ..... 30c can
Imported Sardines in Pure Olive Oil, 2 cans ..... 25c
Geisha Crab Meat ..... 40c can
Strictly Fresh Country Eggs ..... 47c doz.
New Dill Pickles ..... 30c doz. Sauerkraut, 4 lbs. ..... 25c
Mueller's Macaroni, Spaghetti and Noodles, 2 for ..... 25c

| | | |
|---|---|---|
| Clover Blossom Creamery Butter 53c. | Boston, Prem and Trader Fancy Cut Green Sweet Corn 2 cans 25c. | Slade Pea Beans 2 lbs for 25c. |

Slade Marrow Beans, 2 lbs for ..25c | California Lima Beans .. 16c lb

| | | |
|---|---|---|
| Legs of Spring Lamb 39c lb. | Fancy Chuck Roast Beef 29c lb. | Prime Rib Roast Beef 39c lb. |

Home Made Bologna ..... 25c lb | Home Made Frankfurters ..... 35c lb
Home Made Head Cheese ..... 25c lb | Home Made Liverwurst ..... 25c lb
Home Made Pork Sausage, Guaranteed Pure ..... 35c lb
Boss Lamb ..... 35c lb

| | | |
|---|---|---|
| Legs of Dutchess County Pork 35c lb. | Home Dressed Veal to Roast 35c lb. | Thompson's Regular Hams 35c lb. |

Plenty of Roasting Chickens and Fowl at Lowest Market Prices.

# Medical Experts At Enright Trial

**Enright is Charged With Telling Conflicting Stories of His Activities—Richard Enright in Center of Large Circle of Friends.**

Bath, N. Y., Feb. 19.—Testimony of four medical experts was to be introduced by District Attorney Guy Cheney this afternoon in an attempt to refute the claim of Michael Enright, on trial for the murder of Timothy Shay, farm hand, that he did not see Shay the morning of December 10th, when the latter's body was found lying in the roadside near the Enright home.

Blood stains alleged to have been found on Enright's clothes were to occupy the testimony of Dr. Herbert Hill of Buffalo, who made an analysis for the prosecution.

Prosecutor Cheney also said he would introduce the analysis of Shay's stomach to prove Shay had eaten shortly before his death. This, he said would meet the defense claims that Shay was struck and killed by an automobile the night before.

Experts will also testify, he said, that Shay's body was still warm when found, although it had been lying exposed in the cold.

Further testimony was given this morning by an official who discovered Shay's body. They told of finding a blood stained axe in the rear of Enright's home and of the pool of blood on the porch.

That Enright told two conflicting stories of his activities the night of the crime was asserted by Raymond Brooder, former Corning police chief, and Under Sheriff Ray Hardenbrook.

Brooder said Enright told him he had spent the night in Campbell, nearby, and had not seen Shay since the previous evening.

Another story alleged to have been told by Enright was that he had been drinking with Shay and had gone to bed, leaving Shay drunk on the floor. When he awakened Shay was gone, he is alleged to have said.

During recesses in the hard fought legal battle between prosecution and defense attorneys, Richard E. Enright, former New York city police commissioner and brother of the defendant, is the center of a large circle of old time friends who knew him when he lived in this section.

### EFFORTS TO SAVE DISSE FROM CHAIR FAILED

Richmond, Va., Feb. 19.—Rudolph E. Disse, 20, was electrocuted at the state prison this morning for killing his sweetheart, Mrs. Vivian Peers, 18, a cloak model, his rival, Henry G. Carter, and a police officer, Harvey Burke, in a shooting fray.

Strenuous efforts to save Disse from the chair because of his youth and alleged mental condition failed.


ADVANCE SPRING
Coats and Dresses
NOW ON DISPLAY
Manufacturer's Prices

EXTRA SPECIAL
New Silk and Cloth
DRESSES
$4.95
($10 Value.)

Closing out Balance of
WINTER COATS & DRESSES
At One-Half Price and Less

N. Y. Sample Shop
"LEADERS OF FASHION."
295 WALL ST.


# Drive to Restore Closing Hour

**Rich Americans Join With Mexican Merchants in Campaign to Restore 9 O'clock Closing Hour on Border Line.**

Tiajuana, Mex., Feb. 19.—Tiajuana struck back at the United States today.

Aroused by the closing of the international border at 6 o'clock in the afternoon as a result of agitation following the "shame deaths" of the two Peteet girls and their parents, Tiajuana merchants and concessionaires today launched a vigorous campaign for reopening of the line.

Rich Americans, interested in Tiajuana saloons and dance halls, where business has been wrecked by the line closing order, joined with Mexican merchants in the fight to restore the border closing hour of 9 o'clock.

Following a mass meeting here of both Americans and Mexicans, powerful interests in the United States and Mexico were known to have been asked for in Tiajuana's campaign.

Decision not to attempt a reprisal by closing the line at 12 noon, thus killing the American operated race track two miles from Tiajuana, was made. It was pointed out that to close it would make business conditions worse than ever.

Believing the Peteet family case now a matter of history, plans were launched by the resorts today for the revival of the vice town's "night life." Orchestras, temporarily sent across the line to San Diego returned to Tiajuana and pounded out gay jazz melodies. But dance floors continued empty and except for Mexicans and a small number of Americans, all saloons were without customers.

### *Niagara Illuminated*

The falls of Niagara were illuminated one night as early as 1884 by Albert Bierstadt, for the benefit of English railway men, by flashing powder on the ledge of rocks beneath the American falls. Since May 24, 1925, Niagara has been illuminated in colors for four hours every night, the lighting arrangements being made by the General Electric company.

# Storm Warnings Along Atlantic

New York, Feb. 19.—Warnings of an impending storm that will reach the proportions of a gale were issued today by the weather bureau. It will be a real old-timer, a northeaster and will hit the Atlantic coast all the way from Jacksonville, Fla., to Eastport, Me.

The full strength of the storm will develop tonight, the warning states, diminishing Saturday afternoon.

The on-coming storm was heralded today by intense fog, a spring-like drizzle of rain and high temperature. Fog caused several liners due to dock last night to stay in the outer harbor all night.

### GOVERNOR SIGNS LEE EXTRADITION PAPERS

Albany, N. Y., Feb. 19.—Extradition papers to return James Carlton Lee, alias W. A. Whitman, who escaped from the Georgia penitentiary in June, 1924, to that state, have been signed by Governor Smith, it was announced today at the Executive Chamber.

Lee is planing to fight the extradition in the courts of this state. The governor's office today received a request from George Wolf, New York city attorney, for a copy of the extradition papers.

### Turks Abolish Polygamy.

London, Feb. 19.—The Turkish harem is now as extinct as the dodo, the Turkish parliament having definitely abolished polygamy, according to dispatches received here from Angora.


MEYER'S MIDGET JEWELRY SHOP
40 JOHN ST.
ANNOUNCING
that Mr. Walter Smith, manager of this store, after a short illness will be back to serve our patrons the first part of next week.
"The House of Satisfaction."


## Held in Murder Plot

Mrs. Albertina Frank, Kansas City, alleged to have conspired with Carl E. Davis, whom she loved, to have her husband, Edward L. Frank, shot. The "hired killer" turned out to be a detective.

## East Meets West

Two noted university presidents at the conference on medical education at the Congress Hotel, Chicago. Dr. A. Stanley Mackenzie of Dalhousie University, Halifax, and Ray Lyman Wilbur of Stanford University.


E. Frank Flanagan  K. E. Archer  Oscar A. Watkins

Clothiers & Furnishers
S. COHEN'S SONS
KINGSTON, N. Y.

New Spring Suits
Men's and Young Men's Models
Made for us by
Hart Schaffner and Marx
$33.50
Extra Trousers $6.00
VOLUME MAKES THESE
Hart Schaffner and Marx
SUIT VALUES POSSIBLE.

Volume in buying, volume in manufacturing, volume in selling—it brings you exceptional savings. Quality is all wool, the tailoring is fine, and the styles are new. Come in and look them over.

S. Cohen's Sons
Wilson Bros.' Shirts and Furnishings. Knox Hats and Caps.
331 WALL STREET  KINGSTON, N. Y.


### *American Mind Awake to Value of Beauty*

It was only about a decade ago that we prated about periods. Rooms must be done in the style of the Italian renaissance, or that of Louis XV. or the Georges, or in that of any other, down through the periods that had come and gone. We were rabid on details and historical data and cared little for the sense of fitness of things. But now in America we are quite different. A more genuine love of beauty has been a mighty leveler, and we cry for homes and beauty therein, whether these homes be as sumptuous as a palace or as unpretentious as a country cottage. Realizing, too, as we do, that the highest creative art comes from a wise and moderate use of what has gone before, we are sensitive to the lure of old furniture. There is a subtle fascination that emanates from the revered work of the long ago craftsman that, like a magnet draws the lovers of the beautiful to those shops which treasure the handiwork of several centuries ago and creates in them the desire for possession in their homes of the antique treasures found there. Acquisition in this case is the first step toward beauty.—The Antiquarian.

### *Youngster Earnest in Quest of Information*

If small children will stray, they will stray, and they do stray, otherwise how would they pick up the extraordinary things they do pick up? Questions: "Please, nurse, why is a fish?" To which nurse wisely answers: "Because it likes to be a fish, Master Silly." After which the small child has to be kept away from the water for a long time, because it also wishes to be a fish.

"Please, nurse," (terribly polite child, this, and therefore very dangerous), "how do birds be in eggs?"

To which nurse (terribly clever, as most nurses are) answers: "To keep them quiet when they are young."

A long sigh, and then: "I wish I was a star, 'cos then I could be out all night."

"Finish your breakfast and say your grace," says nurse.

"Thelordmakemetrulythankfulamen canIgoout?"

And nurse, who has to clear up and look after baby, and iron some very small things, says: "Yes."—Vice Clayton Chittenden in Tears' Annual, London.

### *The Home Painter*

When painting anything at all be sure that the first coat is dry before applying the second. You will only waste time and paint and make a poor job of it if the surface is not thoroughly dry.

### *One Who Came Back*

Nunnins—"History records mighty few instances of men who were able to stage a comeback." Dunpins—"The Prodigal Son being a striking example though."


ORPHEUM THEATRE

TODAY and TOMORROW
5 BIG TIME 5
Vaudeville Acts
FEATURING
THE HARRINGTONS
Something Out of the Ordinary.
THE PICTURE

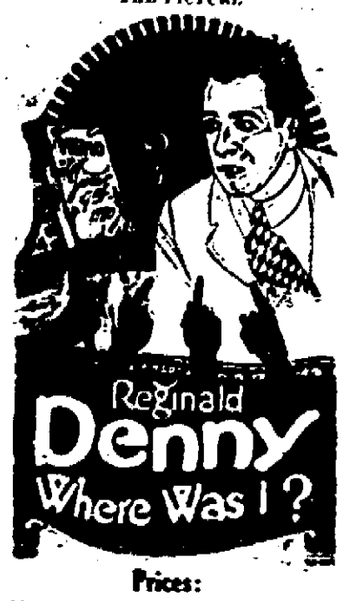


Prices:
Mat., 2:30, Children.....10c
Adults.....30c
Eve., 7 & 9.....30c & 50c

Week Starting Monday Feb. 22
NEW SHOW MONDAY, WEDNESDAY and FRIDAY
BEN LORING
IN THE SMART
MUSICAL REVUE
"OH! DEARIE"
With a cast of favorites.
20—PEOPLE—20
BIG 2-IN-1 SHOW
Musical Comedy and Vaudeville
Youthful Chorus of Dancing Girls. A lot of things about this show you'll like very much because it's so different

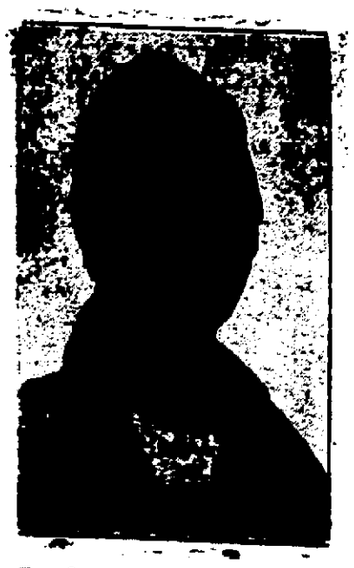

Ben Loring, the Irish Comedian


### ELLENVILLE MAN HELD FOR DEATH OF ANOTHER.

Pleading not guilty to a second degree manslaughter charge before Judge George H. Smith in Sullivan county court at Monticello Monday afternoon, Charles Einklevitz of Ellenville was released under $5,000 bail to await action of the grand jury. He was arrested in connection with the death early last December of Louis A. Bued of Phillipsport, while the latter was walking home from Summitville. If indicted he probably will be tried at the April term of Sullivan county court, when a number of criminal cases will be heard.

### 19 OF JAPANESE CREW DEAD OF STARVATION

Tokio, Feb. 19.—With nineteen of her crew dead of starvation, the Japanese freighter Taishin Maru, missing for days, was found drifting in mid-Pacific by the American steamer Java Arrowsm, according to a wireless message received today at Cho Shi radio station. Fourteen members of the crew were still living and were being taken to San Francisco the message stated.

### Leaps to His Death.

Detroit, Feb. 19.—A man identified by police as William Hart, 30, of Lincoln, Neb., jumped five stories to his death from a room in the Hotel Statler today.

### KILLED IN ATTEMPT TO HOLD UP RESTAURANT

East St. Louis, Ill., Feb. 19.—Ten bullet holes were found in the body of a man believed to be Frank Larkin, when a gun battle ended in a restaurant here early today. The shooting started when the man attempted to hold up the restaurant and ten persons who were eating there.

Two of the customers were city detectives and opened fire.

### *No Wonder!*

Husband in death cell—wife refused a new hat. [illegible] prison, and there was a quarrel. [illegible]

**Morgan Davis & Co.**
Successors to Gwynne & Day,
(Established 1854.)
Members N. Y. Stock Exchange,
66 BROADWAY,
NEW YORK.
Branch Office Connected By Private Wire
48 MAIN ST.,
KINGSTON, N. Y.
R. B. Osterhoudt, Manager.
Telephone 2111
Weekly Market Letter On Request.

# New York Produce Market

Wheat—Easier. May, 166¾; July, 148⅛; September, 141⅝; spot No. 2 red winter, 197¾, c. i. f. N. Y. export basis, and 195¾, f. o. b. to arrive.

Corn—Easier. No. 2 yellow new, 89½; No. 3 yellow new, 86½.

Oats—Steady. Fancy white clipped, 49½@59; ordinary white clipped, 52½@55; No. 1, nominal; No. 2, 50; No. 3, 49½; No. 4, 48.

Rye—Dull. No. 2 western, 104, c. i. f. export and 105¾, f. o. b. New York.

Barley—Quiet. Malting 83½ @ 86¾.

Hay—Dull. No. 1, 135 @ 140; No. 3, 110 @ 120; clover mixed.

Straw—Dull. No. 1 straight rye 95 @ 100.

Flour—Dull. Spring patents $8.60 @ 9.00; clears $7.50 @ 8.00; straights $8.25 @ 8.75; straights $8.60 @ 9.00; winter patents $9.00 @ 9.50, clears $7.50 @ 8.00.

Potatoes—Quiet. White, nearby, 650@750; Bermudas, 850@1500; Jersey sweets, 50@325; Maine, 675 @875.

Dressed Poultry—Dull. Chickens, 30@35; turkeys, 35@40; geese, 17 @25; fowls, 25@30; ducks, 17@25.

Live Poultry—Quiet Chickens, 35 @40; turkeys, 40@45; ducks, 17@ 34; fowls, 29@31; roosters, 20; geese, 20@23.

Butter—Firmer. Higher scoring, 44½@47; creamery extra, 44@ 46; creamery firsts, 42@45; process extra, 39; ladies fresh extras, 38@ 39.

Eggs—Nearby white fancy, 41@ 42; nearby brown fancy, 37@39; extras, 35@36½; firsts, 31½@32.

Milk—The nominal wholesale price is $2.80 100 lbs delivered in New York.

## THE JOINERS.

**News of Interest to Members of Fraternal Societies.**

The following lodges hold regular meetings this evening:

Charles DeWitt Council, No. 91, J. O. U. A. M., 14 Henry street.

Carpenters' Union, No. 251, United Brotherhood of Carpenters and Joiners, Odd Fellows' Hall, Broadway and Brewster street.

Minnewaska Tribe, 130, Odd Fellows' Hall, at Broadway and Brewster street.

Ancient City Council, No. 21, R. & S. M., will hold a regular assemblage in its vault, 280 Wall street, this evening. Degrees will be conferred.

All members of Wawarsing Tribe, No. 323, I. O. R. M., are urged to be present tonight at the meeting to be held at Pythian Hall, Broadway and Thomas street.

The 22nd anniversary of Vanderlyn Council, No. 41, D. of A., will be observed on Tuesday evening, February 23. There will be a short business meeting to begin promptly at 8 o'clock so as to give ample time to the program of the evening. The members are each asked to donate something to the other feature of the evening, the covered dish supper.

## DIED.

DOLAND—At his residence, 671 De Kalb avenue, Brooklyn, New York, Thursday, February 18, 1926, James Doland.

Funeral in this city, Saturday, February 20th, on arrival of 11 a. m. West Shore train. Relatives and friends invited. Interment in family plot, St. Peter's Cemetery, Rosendale.

FORGEY—At Hickory Bush, Town of Rosendale, N. Y., Thursday, February 18, 1926, Frank Forgey, in his 74th year.

Funeral from his late residence Saturday, February 20, at 9:15 a. m. and at St. Peter's Church, Rosendale, at 10 o'clock, where a requiem Mass will be celebrated for the repose of his soul. Relatives and friends are invited. Interment in the family plot in St. Peter's Cemetery, Rosendale.

SCHARP—Entered into rest Thursday morning, February 18, 1926, Florentina Schultz, beloved wife of Jacob Scharp.

Relatives and friends are invited to attend the funeral from her late home, No. 47 Hone street, Saturday afternoon at 2 o'clock and 2:30 o'clock at the Spring Street Lutheran Church. The interment will be in the family plot in Montrepose Cemetery.

WHEELER—In this city, February 18, 1926, Mary S. Hargrave, wife of the late J. Watson Wheeler.

Funeral at residence of her daughter, Mrs. C. Augustus Raschke, 29 Shufeldt street, on Monday at 2 p. m. Relatives and friends are invited. Interment in Wiltwyck Cemetery.

Any Distance! Any Hour
LEO V. CROGAN
FUNERAL SERVICE
Cor. Wall & Pearl Sts. Phone 340

# Financial and Commercial

New York, Feb. 19.—In an attempt to capitalize the decline in reserve bank reserves and the increase of $46,500,000 in brokers' loans, professionals offered stocks quite freely in the New York market today and succeeded in opening up declines of from 3 to 6 points in a number of active industrial stocks.

The prices of Bethlehem Steel, American Woolen, Baldwin Locomotive, Union Bag and Paper, etc., were unsettled and the reactionary tone spread to the balance of the market.

The six point advance of United Cigar Stores to 94 was a feature. Tobacco Products advanced 5 points at 109; American Tobacco and Lorillard also sold higher.

Bullish interests marked up the prices of railroad stocks. The Van Sweringen stocks were in demand on the prospect of a favorable decision in the Nickel Plate merger.

After an early reaction the high priced industrial shares resumed the advance which has characterized their market record in the last two weeks. General Electric and American Can were persistently strong, regaining their former high price levels in active trading. The oils and coppers were featureless. Universal Pipe advanced 2½ points to 27⅞. U. S. Steel was generally in a lower range. Jordan rose 3 points to 65½.

Quotations given by C. H. Halsey & Co., 27 William street, New York city, branch office, Warren Building, 160-62 Fair street, Kingston, N. Y.

2.45 P. M. QUOTATIONS.

| | |
|---|---|
| Allis-Chalmers | 90 |
| American Beet Sugar | 35 |
| American Can | 381½ |
| American Car & Foundry | 106¾ |
| American Locomotive | 106 |
| American Smelting & Ref Co | 137⅜ |
| American Sugar | 79¼ |
| American Tel. & Tel | 148¾ |
| American Woolen | 32⅝ |
| Anaconda Copper Mining | 48⅝ |
| Atchison, Topeka & Santa Fe | 131 |
| Baldwin Locomotive | 107½ |
| Baltimore & Ohio | 92 |
| Bethlehem Steel B | 43⅞ |
| California Petroleum | 35 |
| Canadian Pacific | 158 |
| Central Leather | 18¼ |
| Cerro de Pasco Copper | 65¾ |
| Chandler Motors | 44¾ |
| Chesapeake & Ohio | 119 |
| Chicago, Mil. & St. Paul | 13⅝ |
| Chicago, R. I. & Pacific | 51¼ |
| Consolidated Gas | 109⅝ |
| Corn Products | 40⅜ |
| Cosden & Co | 34 |
| Crucible Steel | 74¼ |
| Erie | 36⅛ |
| General Motors | 126¼ |
| Great Northern, Pfd | 74¼ |
| Great Northern Ore | 26 |
| Inspiration Copper | 25½ |
| Int. Mer. Marine, Pfd | 37¾ |
| Int. Nickel | 42 |
| International Paper | 56½ |
| Kelly Springfield Tire | 19 |
| Kennecott Copper | 57 |
| Lehigh Valley | 83 |
| Middle States Oil | 1⅜ |
| New York Central | 130 |
| New York, New Haven & Hart'd | 41⅝ |
| Norfolk & Western | 151 |
| Northern Pacific | 72⅜ |
| New York, Ontario & Western | 27¾ |
| Pacific Oil | 31¾ |
| Pan-American Pet. & Trans. A | 65⅝ |
| Pan-American Pet. & Trans. B | 67 |
| Pennsylvania Railroad | 52 |
| Pittsburgh Coal | 40 |
| Pressed Steel Car | 67 |
| Railway Steel Springs | 57 |
| Reading | 86⅞ |
| Rep. Iron & Steel | 55⅞ |
| Royal Dutch | 55⅞ |
| Sinclair Consolidated | 24¼ |
| Southern Pacific | 101⅝ |
| Southern Railway | 115¼ |
| St. Oil California | 57½ |
| St. Oil New Jersey | 44½ |
| Studebaker | 59⅜ |
| Texas Co | 52¼ |
| Texas & Pacific Ry | 55 |
| Tobacco Products "A" | 111½ |
| Union Pacific | 149 |
| U. S Industrial Alcohol Co | 59½ |
| U. S. Rubber | 80⅝ |
| U. S. Steel | 130 |
| Utah Copper | |
| Westinghouse Electric | 75⅜ |
| White Motors | 85¼ |

## BILL WOULD INCREASE SALARY OF PRISON GUARDS

Albany, N. Y., Feb. 19.—The salaries of guards and attendants at all state prisons and reformatories would be materially increased under a bill introduced in the legislature today by Assemblyman Goodrich, Republican of Westchester.

Another measure sponsored by Goodrich would provide for a clinic for mental diseases at Sing Sing prison. The bill would appropriate $50,000 for the establishment of the clinic.

## THREE TEAMS FIGHT FOR LEAD IN DOG DERBY.

Quebec, Que., Feb. 19.—Mushing into the teeth of a blizzard and with snow drifts impeding their progress, three teams were fighting for the leadership as they neared the home stretch in the second days' racing of the dog derby here today.

"Shorty" Russick, piloting the team entered by H. I. Sutton of Chicago, was slightly in the lead with 15 more miles to go. Strung out closely behind him were Dupuis, St. Goddard, Cherrette and Bridges.

## RHINECLIFF BOY BREAKS LEG IN FALL ON ICE

Dr. Harry P. Van Wagenen of John street was called to Rhinecliff Thursday where he made an X-ray examination of an injury received by the two-year-old son of James Flynn of that village. The boy had sustained a fall on the ice and it was ascertained by the examination that he had fractured a bone in a leg between the knee and hip. He was taken by Dr. Coolingham to the Thompson Memorial Home Hospital.

### *Hypocrite Handicapped*

Hypocrisy is folly. It is much easier, safer and pleasanter to be the thing which a man aims to appear than to keep up the appearance of being what he is not.—Cecil.

# Herrin Miners Not Interfering

**Reports That Miners at Herrin Had Gone to Evansville to Stage Demonstration Where Trouble Recently Arose Are Denied.**

Herrin, Ill., Feb. 19.—Denial that union miners from here had gone to Evansville, Indiana, where trouble recently arose in the non-union fields, was made here today by Fox Hughes, president of sub-district No. 10. A close check made of all miners in Herrin today showed that the Evansville report was erroneous.

Two union men from Evansville recently were here in an effort to induce the local miners to stage a demonstration in Evansville and to aid in unionizing the southern Indiana coal fields but the Herrin union officials did not acquiesce.

**No Miners Crossed.**

Mount Vernon, Ind., Feb. 19.—Reports that union miners from the Herrin district were headed for the crossing of the Wabash river near here and march upon the non-union mines near Evansville, were denied at police headquarters today. The local ferryman, who was said to have been hired to take the miners across the river, said no one had crossed nor had he heard of any plan for a large number to do so.

# Mussolini Will Call Upon Ramek

Rome, Feb. 19.—Premier Mussolini will call upon Chancellor Ramek of Austria for an explanation of certain points in the speech which he made to the Austrian parliament this week, it was stated semi-officially today.

Chancellor Ramek in his speech declared that Mussolini had promised not to cross the Tyrolean border, and intimated that he had been informed that Mussolini's recent belligerent statements about Tyrol were for home consumption.

## *About the Folks*

Ralph Van Wert of Albany, captain of the Hudson River Day Line steamer Albany, was a visitor in town Wednesday.

Mrs. J. Netburn of 562 Broadway, who underwent a serious operation at the Kingston City Hospital, is improving nicely under the care of Dr. Frederick Snyder.

Blanche, little daughter of Mr. and Mrs. Frank Burr of 129 Jansen avenue, was operated upon Thursday at the Kingston City Hospital.

Capt. Rodney McGee of the Hudson River Day Line steamer DeWitt Clinton, formerly of Catskill, has moved into his new residence on Washington avenue, near Donovan Place, this city.

**Chicago Grain Market.**

Chicago, Feb. 19.—Grains opened easier today with wheat ⅜ @ ⅝ lower; corn was off ¼ @ ½; oats was ⅛ lower.

**Opening Prices.**

Wheat—May new, 166@½; old, 164@½; July, 148½; September, 141½@⅜.

Corn — May, 76@78⅛; July, 81⅝; September, 83.

Oats—May, 41¼@⅜; July, 42@¼.

**Closing Prices.**

Wheat—May new, 167¼@½; old, 165⅝; July, 148¼; September, 141⅞.

Corn—May, 79@79⅛; July, 82¼ @⅝; September, 83¾ bid.

Oats—May, 31⅞ bid; July, 42¾ sales; September, 43 bid.

**Men's Dinner Tonight.**

The annual dinner of the Men's Club of the First Dutch Church will be held at 6:30 o'clock this evening in the chapel of the church. Dr. E. H. Loughran, president of the club, will preside and Philip Elting will act as toastmaster. The speakers will be the Hon. Bainbridge Colby and the Rev. Dr. Percy Silver.

### *Age of Travel*

If the total mileage of motor cars in the United States in 1925 were placed end on end it would equal nearly five hundred round trips to the sun. And the average total daily mileage would be sufficient to make more than five hundred round trips to the moon, according to estimates.

This is the age of transportation. More traveling is done than ever before in the world's history. The total miles traveled in the last year in the United States is said to be equal to the total miles traveled by residents of this country from the time of its discovery by Columbus until the War of 1812.

### *Bullets of Light*

Reaching high above buildings near London is an air traffic control tower from which a wireless operator can communicate with airplane express "trains" flying between England and the continent and guide them to the airdrome, which he can see from his lofty perch in spite of fogs and mists. At night and on dark days signals are sometimes given with a pistol that shoots brilliant light bombs visible at considerable distances. Standing on one of the balconies of the tower the controller fires the lights for the assurance or warning of the pilots.—Philadelphia Inquirer.

### *Sugar in Early Days*

Sugar was found in the East Indies by Nearchus, admiral of Alexander the Great, in the year 325 B. C. Ancient people in alliance with Pompey the Great, the famous Roman general, used the juice of sugarcane as a pigeon beverage.

# School Teacher Fractures Hip

Elizabeth Thorne, teacher at Public School No. 6, of 108 Pearl street, while on her way to school this morning, slipped on some ice on Albany avenue, and fell. She was taken to her home and Dr. H. P. Van Wagenen of John street called. He took with him his X-ray machine and a photograph showed a fracture of the right hip. Miss Thorne was taken to the Benedictine Hospital this afternoon.

## *Society Notes*

**Their 20th Anniversary.**

Mr. and Mrs. Harry Levy will celebrate their twentieth wedding anniversary on Saturday at their home, No. 7 East Pierpont street.

**Engagement Announced.**

Mr. and Mrs. Leonhard C. Scholl of Phoenicia announce the engagement of their daughter, Carolyne, to Benjamin DeGraff, son of Mr. and Mrs. Oscar DeGraff of Montoma.

**Savels-DuBois.**

Miss Christine DuBois, daughter of Mrs. Helen DuBois of Ellenville, and a student at Wellesley, was married on February 8, to Orvis Mendon Savels, Jr., son of Mr. and Mrs. O. M. Savels of Worcester, Mass.

**Monday Club on Tuesday.**

Owing to the fact that next Monday is Washington's Birthday, the Monday Club has postponed its regular meeting to Tuesday afternoon at 3:45 o'clock, when the club will meet with its president, Mrs. Lawton.

**Entertain Noted Visitors.**

The New York Evening Sun of Thursday stated that Mr. and Mrs Alton Brooks Parker will give a tea and reception at the Ambassador on Saturday in honor of Sir Henry Lunn, D. D., M. D., and Lady Lunn, who arrived from London on the Aquitania. Dr. Lunn will give an address at the George Washington Sulgrave Institution dinner at the Biltmore on Washington's Birthday.

**At Wiltwyck Chapter House.**

Wiltwyck Chapter, D. A. R., will celebrate Washington's birthday on Monday, February 22, from 2:30 to 5 p. m., at the Chapter House. There will be a pleasing program, after which the afternoon will be devoted to cards and other games. Those not caring to participate in the games may bring their knitting or sewing and enjoy a social time. Refreshments will be served and every member is cordially invited to be present.

**Birthday Surprise.**

Lyonsville, N. Y., Feb. 19.—On Tuesday evening the home of Mr. and Mrs. Ray Davis was the scene of a delightful social function, when the Ladies' Aid of Lyonsville tendered Mrs. Davis a surprise in honor of her birthday. A most enjoyable evening was spent in singing and playing games. At a late hour, delicious refreshments were served by Mrs. Ellsworth Davis, who so thoughtfully planned the pleasant evening. Mrs. Davis was the recipient of many lovely gifts. Those present were, Mr. and Mrs. Orr Christiana, Mr. and Mrs. Floyd Davis, Mr. and Mrs. Fred Oakley, Kenneth Oakley, Mr. and Mrs. Peter Davis, James Davis, Mr. and Mrs. Rufus Lyons, Mr. and Mrs. Chester Roosa, Clyde and Loena Roosa, Margaret Barley, Mr. and Mrs. Roy Miller, Thelma and Homer Miller, Mr. and Mrs. Jacob Barley, Mildred Barley, Mr. and Mrs. Fredmond Barley, Eula and Howard Barley, Mr. and Mrs. Ray Davis, Evelyn Davis, Mr. and Mrs. Ellsworth Davis and Mrs. Eliza Davis.

**A Birthday Celebration.**

A pleasant birthday party was given by Miss Emily Port on Saturday evening, February 13, to a number of her young friends. The following program was rendered:

Piano Solo—Arrival of the Friends. Mrs. Charles J. Port.
Recitation—Winter's Wild Birthnight ..... Emily Port
Vocal Solo—The Open Door ..... Mrs. Charles J. Port.
Recitation—The Wind ..... Raymond Myers.
Piano Solo—Spanish Shawl ..... Selma Lehr.
Reading—President Lincoln's Call to Arms ..... Mrs. Charles J. Port
Recitation—The Angel's Call ..... Ruth Port.
Vocal Solo—A Song of Joy ..... Mrs. Charles J. Port.
Recitation—The Wind Mill ..... William Stall.
Vocal Solo—God in Nature and Grace ..... Mrs. Charles J. Port
Recitation—Kind Hearts ..... Merton Parslow.
Reading—Cavalry Song ..... Elaine Lehr.
Recitation—Our Flag ..... Lois Stall
Vocal Solo—Jesus Lover of My Soul Emily Port.
Recitation—Tracks in the Snow ..... Ruth Port.
Children's Chorus—Children of the Heavenly King.
Recitation—Snowbound or Lost in the Snow ..... Emily Port
Duet, Raymond Myers and William Stall.
Recitation—Do All the Good You Can ..... Ruth Port
Vocal Solo—The Kingdom of Peace Mrs. Charles J. Port.
Children's Chorus—There's Music in the Air.

She received a number of beautiful gifts and then refreshments were served. Those present were Mr. and Mrs. Charles J. Port, Charles H. Port, Louis Port, Emily Port, Ruth Port, Pearl Dumond, Lois Stall, William Stall, Merton Parslow, Raymond Myers, Barbara Baltz, Selma Lehr, Elaine Lehr, Wood Wilson Thomasen, Doris Reben, Marguerite Weisbrept, Katherine Weisbrept, William Bergendahl, Elwood Bergendahl, Jane Bergendahl, Charlotte Bergendahl, Walter Van Buren, Spencer Myers, Mary Quinn. After singing The Star Spangled Banner all left wishing their little hostess many more happy birthdays.

# Another Snow Slide Is Feared

**Sentinels Will Give Alarm to Rescue Crews Who Are Digging Into Debris — 37 Bodies Removed — At Least 35 Still Buried.**

Highland Boy Mine, Bingham, Utah, Feb. 19.—Fears of another snow slide from loosening snow in the hills two miles back of Doty's Gulch, caused officials in charge of rescue work this morning to send men with guns to strategic points as sentinels. They will give the alarm at the first sign of snow movement to the rescue crews who are laboriously digging into the mountain of debris at Doty's Gulch from which 37 bodies had been removed up to eight o'clock this morning.

According to Mrs. Annie Peterson, who has conducted a store in the Gulch for years and knew virtually everyone in it, a conservative estimate of those still under the debris would be 35. This does not allow, she said, for transients.

Rescue workers were this morning approaching the bunk house near the two destroyed building houses where they expected to find at least 20 bodies. One body, that of an unidentified Mexican, was taken from the bunk house last night. It was the only body removed during the night.

After a conference with Red Cross officials, city officials of Bingham and mine officials, Governor George H. Dern announced today that no call for state or national aid would be necessary. The Delaware Utah and the Utah Apex mining companies say they will be able to handle the situation of caring for the destitute.

Many of the dozen injured were removed from temporary hospitals to the Bingham hospital today.

All of them with the possible exception of two women who are suffering seriously from shock, are expected to recover soon. The children are all suffering with frozen feet and from exposure.

## LOCAL DEATHS RECORD.

**Recent Deaths and Funerals of Persons in This Vicinity.**

Jacob J. Bosse, husband of the late Henrietta Dittus of this city, died at his home in Rensselaer, N. Y., Wednesday.

Charles Tabor died on Sunday at his home in Ardonia, aged 45 years. He is survived by his wife and six children. Funeral services were held Tuesday with interment in Gardiner.

James Doland died Thursday at his home, 671 DeKalb avenue, Brooklyn. Funeral in this city Saturday on the arrival of the 11 a. m. West Shore train. Interment in the family plot in St. Peter's cemetery, Rosendale.

Mrs. Mary S. Hargrave, widow of J. Watson Wheeler, died in this city on Thursday. She is survived by one son, Clifford M. Wheeler, and two daughters, Lillian A., wife of Charles W. Bowers, and May H., wife of C. Augustus Raschke, all of this city. Funeral services Monday afternoon at 2 o'clock from the residence of Mrs. Raschke, No. 29 Shufeldt street. Interment in Wiltwyck Cemetery.

Benjamin Merrihew, who died at his home in Krumville on January 20, in the seventy-fourth year of his age, was a life long resident of Krumville. On May 3, 1874, he was united in marriage to Frances O. Beatty. To this union seven children were born, Simon and Charles of Krumville, Emma, who died August 28, 1916, Oakley of Kingston, Ezra of Newark, N. J., Lulu at home, Anna of Krumville. He is also survived by eleven grandchildren and one brother, Elisha, aged 83 years. Mr. Merrihew was an active member of the Krumville Reformed Church, having acted as deacon for several years, and then being chosen as elder which office he was holding at the time of his death. Mr. Merrihew will be sadly missed at home, in the church where he was a regular attendant and in the community at large. The funeral was held from his late home on Saturday January 30, the Rev. Seba Grunstra officiating. Interment was in the family plot in the Krumville Cemetery.

Frank Forgey died Thursday at his home in Hickory Bush, town of Rosendale, after a brief illness in his 74th year. He was born at Napanoch and later removed to the town of Rosendale where he was employed in the cement works for many years as chief kiln burner by both the Norton Cement Company and the Lawrenceville Cement Company. When the cement industry ceased he took up his residence at Hickory Bush where he engaged in the chicken business. He was a son of the late James and Elizabeth Crispell Forgey, and is survived by his wife, who was Miss Elizabeth Slater, three sons, Charles of Pittsfield, Mass., James of Kingston and Peter F. Forgey of Hickory Bush, and one daughter, Mary, at home. Two sisters also survive, Mrs. Charles Longyear of White Plains and Mrs. Helen Parsons of New York city. Funeral services will be held from the late residence Saturday morning at 9:15 o'clock and from St. Peter's Church, Rosendale, at 10 o'clock, with a requiem Mass for the repose of his soul. Interment in the family plot in St. Peter's Cemetery at Rosendale.

**Football Star Missing.**

New York, Feb. 19.—Police were today asked to help locate Robert Alden Netman, former Union College football star, who has been missing from his rooms at the Alpha Delta Phi Club here since February 11. Members of this influential college fraternity all over the country will join in the search.

**Lacoste Beat Richards.**

Seventh Regiment Armory, New York, Feb. 19.—Rene Lacoste, French ace, caused a stunning surprise in the fifth round of the national indoor tennis championships this afternoon by beating Vincent Richards, American star, in straight sets. Score 6-4, 6-3.

# Countess Cathcart Granted Writ

**Deportation of Countess of Cathcart is Stayed Through Writ of Habeas Corpus Issued By Federal Judge Goddard—She Receives Many Letters.**

New York, Feb. 19.—Federal Judge Henry W. Goddard this afternoon issued a writ of habeas corpus directing Immigration Commissioner Curran to produce before him next Tuesday at 10 a. m. Vera, Countess Cathcart.

This writ will be served on Curran late today and will serve to void for the time being, the deportation of the countess who was to have been sent back to England on the Aquitania early tomorrow.

In her writ application the countess admitted intimate relationship with the Earl of Craven in Africa but denied that she was guilty of any crime involving moral turpitude.

No opposition to the granting of today's writ was made by any representative of the government. Arthur Garfield Hayes, the attorney retained by a group of New York women headed by Mrs. Harriet Stanton Blades, visited Judge Goddard in his office in the Woolworth building and the writ was granted within a few minutes.

On Tuesday Judge Goddard will hear arguments by Hayes and by a representative of the department of labor and make a decision at that time whether the countess may be allowed to enter the country on bond pending her appeal from Secretary of Labor Davis's decision.

Whatever decision is made by Judge Goddard, it was said, will depend upon his interpretation of what is a "crime involving moral turpitude."

If the judge rules in favor of the government, Attorney Davis said, he will appeal to the United States circuit court of appeals. Such an appeal would act as an automatic stay against the deportation of the countess.

In the meantime the countess will remain at Ellis Island, no application having been made today for bail.

The countess looked much better today. Her refreshment of body was due to a good sleep, she said and her refreshment of soul to the reading of the Bible and to the receipt of several letters from unknown friends offering assistance, money and even marriage. She characterized Secretary Davis "as a small man."

The countess is being besiegd with letters and telegrams.

Mike McTigue, prize fighter, wired her:

"I am an Irishman and a prize fighter, but I don't like the way the American people have handled your case. If you need any funds kindly let me know."

And this from a farmer in Quogue, N. Y.

"I would like nothing better than to have you share my land, my money and go through life with me as my wife. I am an American and I object strongly to this stoning of a defenseless woman by petty government officials."

## *Odds and Ends*

The Gem Society of the Clinton Avenue M. E. Church invites the public to attend an illustrated lecture on India to be given by Dr. George B. Smith, district superintendent, Wednesday, February 24, at 8 o'clock in Epworth Hall.

## CATSKILL BOWLERS TRIM AMERICAN LEGION TEAM

The American Legion bowling team rolled a contest on the Livingston Street Lutheran Church alleys Thursday night with a team from Catskill. It had been planned to have the game with the church team, but the Catskill men appeared and the church men gave way to them. The visitors captured the game by 22 pins. The score follows:

| Legion. | | | |
|---|---|---|---|
| Studt | 161 | 178 | 172 |
| Alward | 179 | 119 | 154 |
| Luedtke | 118 | ... | ... |
| Peete | 156 | 157 | 177 |
| Kereaman | 177 | 155 | 151 |
| Fossbender | ... | 210 | 127 |
| Totals | 791 | 819 | 782 |

| Catskill. | | | |
|---|---|---|---|
| Crook | 167 | 165 | 201 |
| Grobe | 152 | 152 | 156 |
| Wilburn | 154 | 124 | 163 |
| Tenech | 148 | 166 | 155 |
| Place | 192 | 135 | 165 |
| Totals | 814 | 752 | 845 |

## APPROVE BILL ABOLISHING RAILROAD LABOR BOARD

Washington, Feb. 19.—The Watson-Parker railroad labor arbitration bill was approved today by the House interstate and foreign commerce committee. Early action will be asked on it in the House.

The bill would abolish the railroad labor board and set up boards of arbitration and mediation to handle disputes between the carriers and workers.

The measure was framed by railroad executives and union leaders.

## MISS WILLS WINS BRITISH TOURNAMENT EASILY

Beaulieu, France, Feb. 19.—Helen Wills is establishing a love set record for herself today.

Today the California girl whirled through the second round of the British tournament, defeating Miss Wright of England, 6-0; 6-0.

The English opponent of Miss Wills was unable to offer her any competition.

Listed Stocks carried on conservative margin basis
C. D. Halsey & Co.
Established Over 30 Years
Members New York Stock and New York Curb Exchanges
280 Fair Street
Phone: Kingston 295-296

# 48 Hour Bill May Be Blocked

Albany, N. Y., Feb. 19.—Resolutions providing for a legislative investigation of working conditions of women and minors in industry to ascertain if a 48 hour week is necessary, will be introduced in the Legislature next week by Senator Truman and Assemblyman Miller, Republicans.

It was declared at the Capitol today that this was a move to block the passage of the Mastick-Shonk 48 hour bill at the present session.

Truman and Miller are chairmen of the labor and industries committees of the senate and assembly.

One group of women lobbyists at the Capitol are fighting for the passage of the Mastic-Shonk bill, while another group of women are vigorously opposing it.

## PORT EWEN.

Port Ewen, Feb. 19.—The Ladies' Aid Society of the Reformed Church will serve a roast pork supper in the Sunday school room at 5.30 o'clock this evening. The appetizing menu has been announced.

There was a large attendance at the Men's Community meeting Wednesday evening. It was ladies' night and they were entertained royally.

Hope Temple, No. 80, Pythian Sisters will meet Monday evening, February 22 at 7:30 o'clock in their rooms in Pythian Hall. An entertainment is being planned appropriate to the day (Washington's Birthday).

Mrs. Hannah Bilyou of Broadway who has been sick is improving.

Chester Lefever, who is employed at the Edison Electric Works, New York city is spending the holiday vacation at his home on Broadway.

Mrs. Stephen Staples of Broadway who has been ill is able to be about again.

Friday night at the Methodist Church House the Port Ewen M. E. Seniors will play the Clinton Avenue M. E. Seniors. Clinton Avenue has one of the strongest teams in the S. S. Basketball League while on the other hand, Port Ewen has built up a string of four wins. This condition gives promise of a fast and interesting game. The Juniors will stage a preliminary game, which will start promptly at 7 o'clock.

The illustrated lecture on India given by District Superintendent the Rev. George B. Smith of Kingston in the Methodist Church Thursday evening was very instructive and interesting. Those who were not present missed a rare treat. At the close of the lecture home made ice cream and cake were sold and thoroughly enjoyed.

Wednesday evening, February 17, was ladies' night at the Men's Community Club in their meeting place the lecture room of the Reformed Church. About one hundred and twenty-five people were present. The refreshment committee served a fine banquet. Through the efforts of the entertainment committee the Hi-Y Girls of Kingston rendered a very enjoyable entertainment, and Mr. and Mrs. W. J. Hauck of Port Ewen gave several numbers in their usual pleasing manner. The music committee was fortunate in procuring the Empore Orchestra of Kingston, who gave a very fine musical entertainment throughout the evening. This is the third annual ladies' night and the members of the club are to be congratulated on the manner in which they are carried on.

## CAST OF "DESIRE UNDER THE ELMS" IN COURT.

Los Angeles, Cal., Feb. 19.—Arrested on charges of presenting a morally objectionable play, the entire cast of "Desire under the Elms," the current attraction at a downtown theatre, was to appear today before Judge Bullock.

The fact that the play, considered by critics to be, one of Eugene O'Neill's best, had a year's run in New York, will be made a defensive point for continuation of the play here and the release of its cast.

**Sale in Bankruptcy.**

Henry Klein, trustee in bankruptcy of Harley L. Pickens, formerly doing business under the style of Farmers Feed & Supply Company at 1[illegible] North Front street, will sell at public auction on March 2, at 2 p. m. the stock and fixtures [illegible] owned by the concern consisting of feed, poultry supplies, drinking fountains, furniture, scales and other articles, and also a number of outstanding book accounts. The terms of sale will be cash.

**Will Represent Tappen Camp.**

George H. Simmons and Jay S. Rose will represent Tappen Camp No 1, Sons of the Union Veterans of the Civil War, at a convention to be held in New York Monday, February 22, by the Sons of Veterans Death Benefit Association at the Hotel Martinique.

# CLASSIFIED ADVERTISEMENTS

## One Cent a Word

No Advertisement Less Than 25 Cents.

### FOR SALE.

FOR SALE—Seasoned wood; largest 25 truck load in the city; sawed or split. H. Clearwater. Phone 2751.

FOR SALE—Enormous line of new and used stoves and combination coal and gas ranges; stove repairs for all makes of stoves. M. Kaplan Furniture Store, 66-68 North Front street. Phone 2043.

FOR SALE—Pure bred White Leghorn breeding cockerels. Apply Oscar's Farms.

FOR SALE—Several used upright pianos in good condition, for sale or rent. Fred C. Winters, Clinton avenue. Phone 1113-J.

FOR SALE—Photo supplies, films, plates, cameras, printing paper, etc. O'Reilly's, 536 Broadway.

FOR SALE—Spratt's dog food and remedy. Parrots, canaries and gold fish. Flower Shop, corner Broadway and St. James street.

FOR SALE—Seasoned wood; $4 per truckload, sawed or split. William H. Davis. Phone 653-W.

FOR SALE—Ice tools and plows. John A. Fischer, 334 Abeel street.

FOR SALE—Vulcan three burner steel top gas range. 152 Washington avenue.

FOR SALE—Hardwood, stove lengths, salt hay. Ed T. McGill.

FOR SALE—Sawed hardwood, large load, $5, delivered promptly. R. D. Jones, 764 Broadway. Phone 344.

FOR SALE—Bait fish. 138 Hunter street.

FOR SALE—Bait fish. 41 Ravine street.

FOR SALE—Used pianos, prices from $100 up. Pianos to rent. E. Winter's Sons, Inc., 326 Wall street, opposite Keeney's Theater.

FOR SALE—Colony houses, poultry equipment, plus eight bag mesto, 24 bags-blue seal, 35% meat scraps. Apply Oscar's Farm, New Paltz, N. Y.

FOR SALE—Two stoves, two used living room suites, new three piece suites; also upholstering and repairing. Robert Wirth, 642 Broadway.

WANTED—Small rabbits. Kingston Opera House.

FOR SALE—One heavy and one light pair sleighs. Ed T. McGill.

FOR SALE—Floor surfacing machine, cost $375, will sell cheap. Phone 3-F-21.

FOR SALE—Pair of heavy bob sleighs. R. P. Winant, Lake Katrine.

FOR SALE—Underwood typewriter, No. 5. Golden Rule Inn. Telephone 1377.

FOR SALE—Large fat hog, also 50 Rhode Island hens. Call after 6 p. m. Phone 16-F-16.

FOR SALE—Alto saxophone, silver finish, gold bell and case. Phone 1865-R.

FOR SALE—Square piano, in good condition; very reasonable. Phone 1518-M, or call at 213 East Chester street.

FOR SALE—We are now booking orders for S. W. White Leghorn baby chicks from heavy laying strain; flock average 200 eggs. Costello & Duffy, Sunshine Poultry Farm, Rosendale, N. Y.

FOR SALE—Clothing. 13 Russell street, in rear.

FOR SALE—Hard wood, $7.00 truck load, delivered. The William D. Ryan Co. Phone 1194.

FOR SALE—Seasoned wood, firewood length, consisting of boards and blocks. Big load, $5.00. Telephone 1231-W.

FOR SALE—Kitchen range, good condition, nearly new. 361 Washington avenue.

FOR SALE—Hard wood, $5.00 truck load, delivered. The William D. Ryan Co. Phone 1194.

FOR SALE—Bloch baby carriage, fine condition, cheap. Phone 2421-J.

FOR SALE—Corner lot, 67x100, Tietjen avenue. Phone 1331.

FOR SALE—Twenty-five White Wyandottes, nine Barred Rock pullets, now laying; 100 White Leghorn hens, starting to lay. Hill Side Farm, Ulster Park, on road from St. Remy.

FOR SALE—White sewing machine, drophead, in good condition, with or without electric motor. Telephone 824.

FOR SALE—Three tube radio set. 239 Wall street.

FOR SALE—Second hand clothing bought and sold. Schwartz, 70 North Front street. Phone 1416-W.

FOR SALE—Machinist lathe, shaper, drill emery stand, shafting, pulleys, belting. Kingston Machine & Foundry Co., 82 Prince street.

FOR SALE—Oak dining room suite, ash bedroom suite, 9x12 rug, kitchen table, child's white enameled iron crib, couch, odd chairs. Telephone 615-R.

FOR SALE—New Radiola Superb, six tubes, Sonora speaker, indoor and outdoor loop, new batteries, ear phones, gets Mexico very definite, was $300, sacrifice $150. Phone 2467 after 12 noon.

FOR SALE—Clam chowder for sale. Bluestone Inn, 67 Wurts street, corner of Spring street. Telephone 83-R.

FOR SALE—Good young farm horse, 1050. Holst, Sawkill Road. Phone 188-F-4.

FOR SALE—Wood, the farmer's big load, cut any length desired. Holst, Sawkill Road. Phone 188-F-4.

FOR SALE—One 850 Watt Delco Light plant with 100 hour batteries and one 300 gallon Delco pump. Apply Wieber & Walter, 650 Broadway. Telephone 512.

FOR SALE—Kitchen range, good condition; chestnut front door with large bevel glass. Call mornings, 150 Washington avenue, or phone 765-R.

### REAL ESTATE FOR SALE.

FOR SALE—Nine room house, all improvements; large lot; fine location. Address Owner, Uptown Freeman.

FOR SALE—Farms, city property, exceptional bargains. GROSS, 369 Wall street.

FOR SALE—Large two story brick building, suitable for garage, storage or factory. Telephone 881.

FOR SALE—April 1st, my house, 128 Wall street. A. H. Gildersleeve. For particulars call at office, 612 Broadway.

FOR SALE—Eight room house, bath, electric, heat; garage; big lot; $4,200, easy terms. Skaneateles Realty Co., Adams Building. Phone 1800.

SPRING WILL SOON COME KEEPING THROUGH.

You will be looking for a country home, boarding house or farm, or you will have either for sale, therefore it is best to follow the words of DANIEL WEBSTER, "Deal with the man that does the largest business" and you will find there is always a buyer for it. Paradox, 19 Rutland avenue, Kingston, N. Y. Telephone 1247.

FOR SALE—House, 126 Spring street.

BIG SACRIFICE.

Will consider a Los Angeles, Cal., home for a two family house in central location of Kingston. For particulars inquire Broadway Bazaar, 676 Broadway. M. Feldman, opposite Gas Company.

FOR GROSS VALUES SEE GROSS.

Eleven room improved boarding house, [illegible] acres, bordering river, $1,500, cash.

Fifty acre poultry farm, one 4 room bungalow, poultry houses, state road, land level, [illegible]

Twenty acres, state road, beautiful modern bungalow, improvements, level location, only $1,500.

Best village dairy farm, 25 head stock, income $2,500 yearly, $18,000, cash.

One hundred acres, large house, 2 barns, [illegible] $7,500.

Eleven room boarding house, furnished, [illegible] $2,500, cash $700.

Beautiful new six room bungalow, garage, [illegible] $4,500, cash $1,000.

Large roomy colonial home, [illegible] $7,500.

Several attractive city homes, from $4,500 up.

Business opportunities, from $500 up.

FOR GROSS VALUES SEE GROSS, 369 WALL STREET.

FOR SALE—Farms, city and suburban homes, business opportunities. Terms to suit. Wm. H. Hallenbeck, 300 Fair street.

FOR SALE—Before you buy or exchange, see me. I have a house or farm anywhere you want. Syme, the City Connoisseur, N. Y.

## One Cent a Word

No Advertisement Less Than 25 Cents.

### REAL ESTATE FOR SALE.

FOR SALE—Six room bungalow, all improvements, Second ward, $4,800; six room cottage, all improvements, large lot, $4,700; eight room house, all improvements, large lot, A-1 location, $7,800; gas and oil station, store, short distance from Kingston, $6,000; three acre chicken farm, gas and oil station, $9,850, small payment, good terms. I also have a good bargain in a first class garage, price and terms to suit purchaser. Arthur S. Reynolds, 269 Washington avenue. Phone 2517.

FOR SALE—Store and two apartments, one door from Broadway, above West Shore, all improvements, real estate, $8,000, business extra, terms arranged; seven room house, Garden street, very central, all improvements, $5,500, easy terms; new house, Andrew street, hot water heat, chestnut trim, oak floors, best construction, immediate possession, bargain price; two family house, Second ward, all improvements, everything separate, two car garage, is rented for $1,260 a year, price $11,000, easy terms arranged. We have a large listing of real estate for you to choose from. ULSTER REALTY AGENCY, 276 Fair street. Phone 142.

FOR SALE—Fifteen room, three family home, Abeel street, $3,750; four story brick building, two stores, West Strand, $3,800; 14 room two family, all improvements, Abbey street, $8,500; three family house, Meadow street, $3,000; desirable property in uptown section. SAM N. MANN, 146 Broadway.

FOR SALE—Old established wholesale and retail business. DuBois & McCausland, Brokers, 3 East Strand.

FOR SALE—One of the best locations in Ulster county for a drive-in oil station, and other business; state road; price and terms reasonable. Oscar Addis, Army Store, 620 Broadway.

FOR SALE—The brand new modern four room bungalows are ready for sale, price $1,500, terms to suit yourself. Come now and take your choice while they last. John Dellay, Rosendale, N. Y.

### USED CARS FOR SALE.

FOR SALE—1925 Oldsmobile Six coach, good condition. Phone 1511-R.

FOR SALE—Cars. The following late model cars have been newly painted and reconditioned and will be sold at prices from $100 to $1,000. Trades considered. One 1925 DeLuxe 58 Velie sedan, one 1923 Chalmers coach sedan, one 50 Cadillac seven passenger, like new; one 1923 Sport Maxwell touring, one 1923 Blackbird Overland, one 1925 five passenger Buick, one 9-B Franklin touring. Eagle Garage, 8-12 Main street, Kingston, N. Y.

FOR SALE—1926 Essex coach, mileage 300. Call evenings. 2 Teller street.

### WANTED.

WANTED—We paper or paint your room, furnishing everything, complete $6.00. Johnson's electric floor polisher for rent or will do your floors, $1.25 room, better than varnish; floors varnished $2.50 per room; Johnson wax, 15% off; flat white, $2.65; varnish, $2.75 and $4 per gallon. Joseph Yerry, Jr., 321 Clinton avenue. Phone 805-R.

WANTED—Teams to draw cord wood, also 100 cords of wood. Apply H. Clearwater's Wood Yard. Telephone 2751.

WANTED—Auto repairing. 259 Smith avenue. W. H. Caunitz.

WANTED—Painting and paperhanging. George Bush, 35 Garden street. Phone 2937-W.

WANTED—Housekeeper wanted at 382 Abeel street.

WANTED—Rush porch and cane chairs reseated. Van Keuren's Chair Shop, 86 Foxhall avenue. Phone 778.

WANTED—Dressmaking. 25 Garden street. Phone 2937-W.

WANTED—First and second mortgages on city property bought. W. H. Gill, 3 East Strand.

WANTED—Upholstering and repairing. Fred Tubby, 125 East Chester street. Phone 1553-M.

WANTED—Three room apartment, uptown, water in kitchen, gas, electricity, not over twenty-five month. "Home," Uptown Freeman.

WANTED—Your auctions. J. W. Kelder, Auctioneer, Olive Bridge, N. Y.

WANTED—We buy old books, pictures, documents, envelopes, relics of all kinds; look in your attic for many articles for which we pay cash. Address E. Cosgrove, 49 Water street, Newburgh, N. Y.

### FEMALE HELP WANTED.

WANTED—Waitress. Dr. Sahler's Sanitarium.

WANTED—Experienced woman for general housework; must be good plain cook and come well recommended. "Housework," care Uptown Freeman.

WANTED—Cook, unmarried, with references. Mrs. Edward Coykendall. Phone 720.

WANTED—Girl for light housework; good home. Phone 1558. 137 Cedar street.

WANTED—Woman to sell Nulone strictly custom made corsets, silk lingerie and hosiery. O. A. Giles, General Delivery.

WANTED—Reliable woman to clean house one day a week in private family; must be independent worker and come well recommended. For appointment call Kingston 1676.

WANTED—Girl or woman for general housework. 67 Elmendorf street.

WANTED — OPERATORS ON SINGER SEWING MACHINES. LEWIS LEVY, 8 WEST UNION STREET.

WANTED—Experienced maid for general housework; no cooking. Mrs. William D. Brunner, Jr., 63 North Manor avenue.

WANTED—Competent middle aged woman for general housework. Apply 100 McEntee street.

WANTED — EXPERIENCED SLEEVER. FULLER'S SHIRT FACTORY.

### MALE HELP WANTED.

WANTED—Man to work on farm. Apply Hotel Ulster.

WANTED—Clerk in retail store; state experience; give reference. Box 117, Uptown Freeman.

WANTED—Young man wanted, conscientious hustler, not afraid to work early and late, to start as junior salesman for the largest household appliance selling organization in America. We afford you every opportunity to become a real salesman and within a few months to qualify for a responsible well paid executive position; must be over 25 years of age and preferably driving own car. Write Box 2709, Uptown Freeman.

WANTED—$300 A MONTH IN COMMISSIONS easily possible selling Keystone Superior "Northwood" FRUIT TREES, ORNAMENTALS, ROSES AND EVERGREENS. Success unlimited. Attractive OUTFIT FREE. Big checks and splendid permanent promotion EACH WEEK. Old established firm. Lower prices beat Competition. Complete line. Write today. Keystone State Nurseries, Pittsburgh, Pa.

WANTED—Salesmen, district managers; 40% profit; 125 variation brushes, soaps, extracts, toilet articles. Neway Brush Co., Hartford, Conn.

### SOLICITORS WANTED.

Newspaper solicitors wanted for New York paper in local territory.

Experience not necessary.

Exceptional terms.

Apply [illegible], 220 Broadway and ask for Mr. May.

WANTED—[illegible]

WANTED—[illegible]

WANTED—Single man on farm. Phone [illegible]

### TO LET.

FOR RENT—[illegible]

## One Cent a Word

No Advertisement Less Than 25 Cents.

### TO LET.

TO LET—Five nice rooms. Call 220. 37 Lucas avenue.

TO LET—Apartment, 142 Main street. Apply William R. Kraft, 79½ Broadway.

FOR RENT—Store and four room apartment, with all improvements. Inquire 71 North Front street.

FOR RENT—Furnished Bungalow, 225 Main street. Phone 1343-W.

TO LET—Four room flat, all improvements. Call 1254-J.

TO LET—Four and five rooms, with improvements. 58 Meadow street.

TO LET—Two rooms, furnished, for light housekeeping, improvements. Phone 1958-W.

TO LET—Five car garage and yard room equipped for repair shop and also auto laundry; central location. Phone 2913 W.

FOR RENT—Three room flat. 361 Washington avenue.

TO LET—Six room house, all improvements. 61 Downs street.

TO LET—Four rooms, improvements, first floor. Inquire Neiburn's Clothing Store, 362 Broadway.

FOR RENT—Remington and Underwood typewriters, $4 per month. E. Winter's Sons, Inc., stationers, 326 Wall street, opposite Keeney's Theater.

TO LET—Flat, 116 O'Neil street. Inquire of Fred J. Roosa, 357 Albany avenue. Phone 901.

To rent 5-6 room house, uptown. Telephone 2174.

TO LET—Store, 554 Broadway; suitable for any business. Inquire Hotel Ulster.

TO LET—Half of two family house, corner Fair and Henry streets. Inquire 115 Fair street.

TO LET—Flat, four rooms, 75 Abeel street. Phone 531.

TO LET—Six room house, all improvements. Apply 19 Derrenbacher. Phone 477-J.

TO LET—Two flats, steam heat, all improvements furnished. Apply Nekos, 300 Wall street.

TO LET—Five rooms on Foxhall avenue. Rafalowsky, 500 Broadway.

TO LET—Three office rooms, well lighted, all improvements. 324 Wall street.

TO LET—Up-to-date store, in four story brick building, situate 32 East Strand and 31 Ferry street, Kingston, N. Y., in business district and adapted for all kinds of mercantile business; rent reasonable. Inquire Chris A. Murray's office in building.

TO LET—One-half of two family house, all improvements; 130 Clinton avenue. Phone 523-J.

TO LET—Three rooms and sun parlor, with all improvements, heat furnished. Phone 273-W.

FOR RENT—Store, attractive location, corner Broadway and Railroad avenue. Inquire Hotel Ulster.

TO LET—Store, 112 Abeel street. Inquire 664 Broadway. Telephone 632.

TO LET—Three rooms. Phone 1117.

TO LET—Flat, first floor, all improvements, heat, uptown, $30. Lezatte, 100 Downs street.

TO LET—Furnished apartment, two rooms and bath, all modern improvements for light housekeeping. 231 Albany avenue.

FOR RENT—Butcher shop, in Saugerties, on Partition street; old money making stand just vacated; shop still contains most of the market's equipment. Inquire of Thomas Dragatta, 221 Partition street, Saugerties.

TO LET—Six rooms, (Manor avenue), electric, bath, heat. Inquire 374 Washington avenue.

FOR RENT—Garage, 11 Washington avenue.

TO LET—One side of double house, on Smith avenue, between Downs and Elmendorf street. Inquire 234 Smith avenue. Phone 1037-W.

TO LET—Three unfurnished rooms for rent March 1; no children. 46 St. James street. Phone 207-W.

FOR RENT—Offices, two adjoining rooms, second floor, heat and light furnished. Cohen Building, 48 Main street, Kingston, N. Y. Phone 2610.

TO LET—Flat, five rooms, all improvements, steam heat. Phone 1230-W.

TO LET—Two five room flats; 238 Wall street. Inquire W. F. Abernethy, 8-10-12 Main street.

TO LET—Four office rooms, well lighted, single, or in suite; 9 Main street. Phone 1248-R.

TO LET—Five room flat, part improvements. Telephone 2731. 208 Greenkill avenue.

TO LET—House, all improvements; 78 Spring street. Phone 531.

TO LET—Two large unfurnished rooms. 142 Clinton avenue.

TO LET—Offices in uptown business section. Phone 531.

TO LET—Rooms, reasonable rent. Baker's, 25 North Front street.

TO LET—Flat, all improvements; 23 Adams street. Inquire 11 Hasbrouck avenue.

FOR RENT—Five room flat, with all improvements and garage; cheap rent. 567 Albany avenue.

FOR RENT—Five room bungalow, electric lights; garage, large barn and hen house; all for $25 a month. Inquire 567 Albany avenue.

TO LET—Truck and berry farm and boarding house. S. Elmendorf, Route 1, Kingston.

FOR RENT—House, six rooms, all improvements, with garage; 69 Stephen street. Call or phone between 5 and 6 evenings, 1643-R.

TO LET—Five room flat, Elmendorf street; immediate possession. Ulster Realty Agency, 276 Fair street, or phone 2154.

### FURNISHED ROOMS.

FURNISHED ROOMS—Modern housekeeping. 33 Hoffman street.

FURNISHED ROOMS—171 Green street.

FURNISHED ROOMS — Housekeeping, adults. 96 Elmendorf street.

FURNISHED ROOMS—312 Hone street.

FURNISHED ROOMS—Large front room with kitchen, all conveniences. 21 Maiden Lane. The Antoinette.

FURNISHED ROOMS—Two rooms, furnished, for light housekeeping, improvements. Phone 1956-W.

FURNISHED ROOMS—Newly furnished front room, all conveniences. 80 Pine street.

FURNISHED ROOMS—One or more connecting rooms; housekeeping if desired, all improvements. Phone 1212 or 2162-M. 175 Wall street.

FURNISHED ROOM—For one or two, gentlemen preferred; also table board by day or week. 72 Van Buren street.

FURNISHED ROOMS—Two connecting furnished rooms, private bath, stationary tubs, heat and light, first floor. Call 239 Wall. Telephone 1212.

FURNISHED ROOMS—Two or three rooms furnished for light housekeeping, heat and cooking stove, electric light supplied. Mrs. Crane, 284 Broadway.

FURNISHED ROOM—Desirable furnished room. 240 Albany avenue.

FURNISHED ROOMS—Five rooms, 146 Spring street. Telephone [illegible]

FURNISHED ROOM—Large pleasant furnished room [illegible] Fair street.

### MISCELLANEOUS.

[illegible] wanted permanent waving, $15 and upwards. Phone 2020.

KINGSTON School of Beauty Culture. A complete course for a successful career [illegible] Eagan, instructor. 339 Abeel street. Phone 2020.

[illegible]

FOR SALE—Dairy and poultry farm, $15,000, payments to Ulster county. Phone [illegible]

MODERN BUSINESS SCHOOL, Rutsonia Building, corner Fair and Main streets. Enroll now. Inquire [illegible]

[illegible]

[illegible]

[illegible]

# Change at Fair Grounds Pending

Negotiations are now under way with two out of town and two local parties to take over the ball park and grounds of the Kingston Fair Grounds, Inc., at the head of North Front street. Plans are being discussed whereby the entire park will be taken over if present negotiations are completed. This will mean that Kingston will probably have a ball team again this year to represent the city.

### REAL ESTATE TRANSFERS.

**Deeds Recently Recorded With the County Clerk.**

The following deeds have been filed in the Ulster county clerk's office:

Bessie Eckert to Max Acker and wife of Lynbrook, N. J., a parcel of land in the town of Esopus. Consideration $1.

Margaret Nonnenmacher of New Paltz to Charlotte K. Smith and Lila D. Smith of Kingston, a property on the easterly side of Wurts street, village of New Paltz. Consideration $1.

Hassie A. Tillson and wife of Walden to Valentine Garrison and wife, a parcel of land in the town of Shawangunk. Consideration $1.

Hassie A. Tillson and wife of Walden to Theresa French and Agnes Schmid of Brooklyn, a parcel of land in the town of Shawangunk. Consideration $1.

James T. Thomas and wife to Hassie A. Tillson and wife of Walden, a property in the town of Shawangunk. Consideration $1.

Abram C. Brundage and wife to Wilbur H. Seymour and wife, a property in the town of Gardiner. Consideration $1.

Julia Searing Leaycraft of Woodstock to Grace W. Betz, a parcel of land on the easterly bonds of Pearl street near Washington avenue. Consideration $1.

Mary I. Snyder to Harvey Cole and wife, a parcel of land along Saugerties-Woodstock state highway, in the town of Saugerties. Consideration $1.

Patrick Joidan and wife to Edward J. Wineski and wife, a property on the southerly side of Newkirk avenue, Kingston. Consideration $1.

Augustus Whiteley as executor to Winne Hoornbeek and others, fire commissioners of the Napanoch Fire District, a tract of land on the south side of Clinton street, Napanoch, town of Wawarsing. Consideration $2,500.

Oliver Huson to Jennie Atkins, a tract of land at Yagerville, town of Wawarsing. Consideration $1,800.

Josephine C. Watson and others to Joseph M. Watson, a parcel of land fronting on South avenue, Ellenville, town of Wawarsing. Consideration $1.

Neal Terwilliger and wife to Sheldon Hornbeck, a parcel of land in the town of Wawarsing, with buildings. Consideration $100.

David Kantrowitz and wife to Lena Aduchefsky, a property on the northerly side of North Front street, Kingston. Consideration $1.

### AMERICAN SPEED SKATERS WILL INVADE EUROPE

New York, Feb. 19.—Plans for an invasion of Europe by four or five American amateur speed skaters were discussed today as an aftermath of the visit of Clas Thunberg, Finnish champion, to the United States. Thunberg sailed for home yesterday, expressing the wish that an American team would return his visit next year.

Those mentioned as possibilities for the team were Joe Moore, New York; O'Neil Farrell and Eddie Murphy, Chicago; Valentine Bialis, Endicott, N. Y., and Raymond Murray, junior champion.

**At the Rosendale Theater.**

"The Girl on the Stairs," the Elmer Harris Production, will be screened at the Bijou Theater, Rosendale, Sunday evening. Patsy Ruth Miller is the star in this photoplay. This picture is said to be one of the most mysterious dramas ever witnessed on either stage or screen.

PLENTY OF THEM

If you will read over The Freeman's business opportunity column you'll find surprising offers to make money staring you in the face. If you don't see what you want, run an ad. You'll get it.


## One Cent a Word

No Advertisement Less Than 25 Cents.

### LOST.

[illegible]

### POSITION WANTED.

[illegible]

# The TALE of KIDDIE KATYDID

By Arthur Scott Bailey

### FIREFLY'S DISCOVERY

THAT secret about Katy, and what she did, was not the only one that Kiddie hid from the field people. He had another—something about himself—that nobody ever suspected, until Freddie Firefly stumbled upon it one night.

Probably Freddie would never have learned this second secret had he not been trying to find out about the first one. Over in the meadow he had heard Kiddie Katydid shrilling his well-worn ditty, "Katy did; she did, she did!" And he had danced his way into Farmer Green's dooryard because he wanted to have a talk with Kiddie and ask him some questions about that unknown lady.

"I've Found You Out!" He Cried in a Loud Voice.

Like all others who tried to pry into the mystery, Freddie Firefly had no luck at all. For Kiddie Katydid made no reply to his inquiries. Kiddie merely smiled in a most annoying fashion and kept on repeating the refrain.

"Doesn't your voice ever get tired, singing those silly words over and over again all night long?" Freddie Firefly finally asked.

"Oh! no, indeed!" said Kiddie Katydid. "On the contrary it rests my voice to do this." And he solemnly shrilled the chorus more rapidly than ever.

"There's something queer about that cry of yours!" Freddie Firefly suddenly exclaimed. "I'm watching you closely; but I can't see that your mouth moves the least bit."

Again Kiddie Katydid smiled. He saw that Freddie Firefly was puzzled.

"Why do you keep moving your wings when you say Katy did?" Freddie Firefly asked him at last.

But Kiddie refused to answer that question—a fact which at once made Freddie suspicious. He moved nearer Kiddie Katydid and flashed his light upon him every time Kiddie repeated his odd statment about Katy. And soon Freddie Firefly grew much excited. He actually danced up and down, he was so astonished.

"I've found you out!" he cried in a loud voice. "It's no wonder your voice doesn't get tired from that song: For you don't really sing it at all! You make that queer sound by rubbing your wing covers together!"

Kiddie Katydid abruptly ceased his shrilling. He looked most uncomfortable. And it was not surprising. He had not supposed that Freddie Firefly—or anybody else—would be shrewd enough to discover that secret. It was a family secret—one that had been closely guarded by the Katydids since the beginning of time, almost. And here he had gone and let Freddie Firefly find it out!

"I'm right about that and you can't deny it!" cried Freddie Firefly boldly. "You may as well admit that what I say is true," he added.

"I certainly won't dispute you," Kiddie Katydid replied. "I have too good manners to do anything so rude as that."

"I don't care about your manners," Freddie answered. "I dare say they're good enough, although some people think it's rather rude of you to make so much noise when a good many others are trying to sleep."

"I should like to know who objects to my music?" Kiddie Katydid exclaimed hotly. "If Farmer Green has been talking to you, I should like to state that he had better be careful. Anyone who drives a clattering mowing machine around, when a lot of us are trying to get our rest in the daytime, ought not to complain about a little music on a pleasant night like this."

(© by Grosset & Dunlap.)

## WHEN I WAS TWENTY-ONE

BY JOSEPH KAYE

**At 21—Dr. William H. Welch Was Approaching Fame.**

"AT TWENTY-ONE I was a student at the College of Physicians and Surgeons, Columbia. This was a year after I had graduated from Yale.

"From Columbia I went to the University of Strassburg, Leipzig.—William H. Welch."

Doctor Welch is internationally celebrated as being one of the greatest medical leaders of the age.

For many years he held the chair of professor of pathology at Johns Hopkins, where one of his pupils was Walter Reed, the army officer who discovered that yellow fever was carried by a certain species of mosquito. It was this discovery that made possible the cutting of the Panama canal through the wastes of the Panama neck.

It was Doctor Welch who helped to spread the doctrines of Pasteur and Koch, the latter the man who discovered the tuberculosis germ, and he was one of the first who showed that such diseases as typhoid, malaria and cholera are not spread by the moist air of tropical lands, but by contact, thus antedating Reed's discovery.

At the age of twenty-five Doctor Welch had already written a prize thesis on goiter; three years later he published a pathological paper that attracted wide attention in Europe; at thirty he had distinguished himself in many of the greatest laboratories on the continent, and at thirty-one he revised the fifth edition of the standard "Flint's Practice of Medicine," a task which would be approached in awe by a man twice the age he was then.

(© by McClure Newspaper Syndicate.)

## A LINE O' CHEER

By John Kendrick Bangs

### MARCH

WELCOME, O March, at last you're here,
Windiest month of all the year.
Blowing here and blowing there
With your moodiness, eager air.
Some folks do not like your ways
And root side and blustering days,
But I for one love you!
Month whose wildness can weep
At the good you surely bring
Creeping up the way in Spring,
With the freshness of the sea
Deep in the soul of me
And with all most dear to me
Stepping the road to Summer
[illegible]

## SOMETHING TO THINK ABOUT

By F. A. WALKER

### THE TRULY GREAT

WHAT a pitiable sight it is to see preeuming, self-important persons strutting about in gorgeous feathers and crowing on every convenient hillock to attract attention.

They want you and me, and all the world to understand that they are the chosen elect, cloaked superbly in the imperishable raiment of greatness, before which we must always make humble obeisance, and gracefully acknowledge our inferiority.

Some are moody, jealous and exacting; some are downright unhappy and would like to drop overboard in mid-ocean.

The majority of them, however, are simply purse-proud, existing in a stifling atmosphere, from which the great hasten to escape.

The check book is their god!

They are so constituted that it is impossible for them to recognize that the wealth which one carries in one's soul is the only wealth worth while.

Nor can they comprehend with their dull, incapable minds the grandeur and nobility of character, the sweetness which transforms bitter gall into a delicious nectar, or the smiles of helpfulness which cheer the despondent and lend swift wings of encouragement to humans on the borderland of despair.

The dizziest elevation in life, the pomp and power and splendor of earthly riches are as nothing compared to clean character, confident in its very fiber in its faith of things eternal and in the living God.

The truly great, you will find are the humble, often simply attired, often, too, with bent shoulders, serious faces and red hands worn and rough from menial toil.

Paradoxical as it may seem, they strike the nicest balance between the life that is and the life that is to come.

Though their countenances may be passive, their hearts are singing joyful praises and framing silent prayers, from morn till night.

They count be pity from extensive weddings, nor would they if given opportunity exchange places with them, for to their lowly estate they have found peace.

They are not greatness, for they have greatness, such as cannot be bought by the wealth of Midas or measured by worldly standards.

Toward this greatness let the young run with outstretched arms, and rest in contented until they overtake it and embrace it as their own.

(© by McClure Newspaper Syndicate.)

### Praise of Enthusiasm

Nothing is so contagious as enthusiasm. It is the real allegory of the rule to displease it means failure, it charged forward. Enthusiasm is the genius of sincerity, and truth accomplishes the impossible without it.—Balzac.


The Up-To-Date Co.

Where Quality Reigns Supreme

What's Left IN Women's AND Misses' Fur Trimmed Coats

$10 $15 $25

VALUES TO $89.50

Come Here Tomorrow and Save.

The Up-To-Date Co.

303-305 Wall Street.

Kingston, N. Y.



Girls Wanted

TO LEARN A GOOD PAYING TRADE.

Full wages paid while learning.

CALL TODAY.

G. W. VAN SLYKE & HORTON

25 DEDERICK ST.


TIME TABLE OF

ULSTER & DELAWARE R. R.

[illegible]

**FRIDAY, FEBRUARY 19, 1926.**
Sun rises, 6:52; sets, 5:37.
Weather, Rain.

**The Temperature.**

The lowest point registered by The Freeman's thermometer last night was 38 degrees. The highest point reached up until noon today was 42 degrees.

**Weather Forecast.**

Washington, Feb. 19.—Eastern New York: Generally fair and much colder tonight; Saturday fair, continued cold; northwest gales on the coast, diminishing by Saturday.

## BUSINESS NOTICES

Dr. Broberg, Graduate Chiropodist and Chiropractor, 65 St. James St., corner Clinton Ave. Hours 10 to 12 and 2 to 5. Phone 764. Lady assistant

DR. JOHN E. KELLY, Graduate Chiropodist, 286 Wall St. Tel., 420.

Dr. Maude A. Gorse, Naturopath, 336 Clinton ave. Monday, Wednesday Friday, 3 to 5 p. m. Phone 306-J.

MOVING, TRUCKING, EXPRESS. Local and long distance. Masten & Strubel, 742 Broadway. 'Phone 2212-M.

NO BETTER MADE.
Fireproof and Asbestolith Products, Stucco Flooring, Lath, Dashes. Highland, 156 St. James St., Kingston.

LOUIS COUNTRYMEN

Mirrors, plate and window glass for all purposes, auto wind shields and sedan door glass installed. Mirrors resilvered. Frank J. Corsiglia & Son, 38-40 Thomas street. 'Phone 2110.

CADILLAC SEDANS
For hire for all occasions. Tel. 2171. City funerals, $6.00. Weddings, $5.00. Christenings, $3.00.

PETER C. OSTERHOUDT AND SON, contractors, builders & jobbers, 80 Lucas avenue. Phone 624-R.

FURNITURE MOVING AND TRUCKING.
Local and long distance. New York trips regularly. Padded van. Telephone 1046-J. Kingston Transfer Company, 769 Broadway. A. Kreisig, proprietor.

Special sale on "Kingston Maid" House Dresses and factory mill ends, David Weil, 16 Broadway, Bargain House.

TRUCKING, MOVING, EXPRESS—Amell Brothers. 27 O'Neil street, Kingston. Phone 2675.

Mrs. R. H. McCutcheon, licensed undertaker and embalmer, 44 Prince street. Telephone 1920.

Light trucking of any kind. J. A. Williams & Sons, 94 Abruyn street. Phone 656-W.

General Trucking—Machinery moved, closed vans for furniture. Packing and driving done personally. Goods insured while in transit. New York trips weekly. S. TOMPKINS, 32 Clinton avenue. 'Phone 649.

"CHEV."
A coffee that won't distress you nor keep you awake at night. A health drink for the whole family. Ask your grocer for it or tel. 764.

When it's trucking, local or long distance, call 885. FINN'S baggage express, 31 Clifton avenue.

'Phone 17 for Taxi.

Dr. Katharine Todd, Osteopathic physician. 261 Fair St. Phone 2927.

J. H. SCHOONMAKER, contractor and builder. Alterations, jobbing, and hardwood floors a specialty. 'Phone 1257-M.

STORK BROS., TAXI SERVICE. Day or night Phone 2100.

GEORGE W. PARISH & SON
Contractor and dealer in metal ceilings. 370 Hasbrouck avenue, Kingston, N. Y. Phone 691.

EXPRESS, TRUCKING, MOVING.
Local or long distance. Mehm Brothers' Express, 193 Foxhall avenue. 'Phone 2532.

Van Etten & Hogan, 150-156 Wall street, moving and trucking of all kinds. Local and long distance. Heavy machinery moving a specialty.

SNYDER BROTHERS, EXPRESS. Phone 757. 628 Broadway. Baggage and delivery service, moving and hauling; local and long distance.

# Culloton Off For Paso Robles

Bernard Culloton of 44 Broadway, a member of World's Champion Pittsburgh National League team, left town today, for his trip to the coast training camp at Paso Robles, Cal.

Bud will leave New York Saturday morning for Pittsburgh, where on Sunday he will make the long journey. Culloton will be the only regular to leave Sunday from Pittsburgh, but other members will be picked up enroute.

As a member of the pitching staff of the World's Champions the local pitcher, all things even, should have a good season in 1926. Last year he made a very good showing, otherwise he would have been traded, and with this added experience may take his turn on the mound the coming season.

**Game at St. Mary's Tonight.**

This evening at St. Mary's School Hall the McNally's All Stars will tackle the St. Mary's team at the latter's court.

## BUSINESS NOTICES

William Miller Taxis. 'Phone 17.

Elmer Palen will have 40 head of good young horses from Pennsylvania, matched pairs, single horses and plenty of good farm chunks. All horses are ready to go to work. Come and look them over. For my sale Tuesday, February 16. Sale starts one o'clock sharp. Private sales every day at 606 Broadway, Kingston, N. Y.

McSAVANEY ELECTRIC SIGNS.
Tell the public where and who you are. Al King, agent, 64 Pearl street.

FIRE PREVENTION.
Question—When a frame building burns down, what is left? Answer—The chimney alone, because it is built of brick. Chimneys are built of brick because they are fireproof. Why not construct the whole building of brick, that is Real Fire Prevention. An ounce of prevention is worth a pound of cure. When you build, use brick exclusively. There may be a slight increase in first cost, but always a large saving in maintenance. Building brick and sand. TERRY BROTHERS CO. Tel. 1674.

Otto Offenhaeuser, Optometrist. Eye examinations. 271½ Fair street. Telephone 2738-M.

KLEARFLAX RUGS.
All sizes, 10 per cent. discount during February. Gregory & Co.

HAGGERTY'S TAXI SERVICE.
Sedans for funerals and weddings. Phone 1447.

WILLIAM TITTERER
Tinsmith and Sheet Iron Worker. Roofs repaired and painted. Estimates cheerfully given. Box 25, River Road, Ulster Park, N. Y. 'Phone 227-F-15.

JOHN E. DREWES, JR., ELECTRICAL CONTRACTOR.
Wiring, repairing, repairs fixtures, motors and appliances. Lowest rates given. Phone 2360.

ANNOUNCEMENT
Of opening of Broadway Beauty Parlor, 518 Broadway, (Kingston Trust Company Building.) Mrs. A. DIETZ, proprietor. Phone 97-J.

SMOKY CHIMNEYS CLEANED
Fred Kuriger.
Tinsmith and Roofer.
Tel. 1269.

Nice heated Sedans for Weddings or Funerals. 'Phone 17.

CARPENTER JOBBING.
Alteration and repair work promptly attended to. V. Burgevin Hyatt, 1243-J.

Parish Taxi Service. Sedans for funerals and weddings. Phone 20-W.

The Daily Freeman is on sale at the following stands of the Schultz News Agency in New York city:
Forty-second street and Sixth avenue (southeast corner).
Forty-second street and Park avenue (in front of Grand Central Station).

Metal Ceilings a Specialty. J. Moore, Phone 1427-J.

THE CADY DENTAL OFFICE
Specializes in bridge work, plate work and painless extractions.

# Another Tilden War Predicted

New York, Feb. 19.—Handbills, which advertised the fact that an "Internationally famous" Mr. Tilden not only could be seen on the tennis courts but also on the stage of a certain nearby theatre the same evening, were left with disarming innocence in and about the gallery at the national indoor championships yesterday.

Tilden may disclaim any connection with the coincidence, whereby his prominence as an amateur tennis player was made to lend aid and comfort to his obscurity as an actor. But the United States Lawn Tennis Association make some embarrassing inquiries.

In fact, it looked very much today as though another Tilden war was in the offing, with the possibility that the great man would suffer an indefinite suspension. The tennis association questioned Tilden some time ago concerning his writing for publication.

The writer can see members of the amateur rule committee fairly lashing themselves into a lather over the present situation.

The "evidence" consists of a double page of theatrical advertising. Seven columns are devoted to a treatise about Tilden as a tennis player and actor. The rest is an art layout picturing scenes in the play, one of them showing Tilden kneeling upon a lounge and holding a lady's hands. Another is a portrait of the champion, posed somewhat after the manner of the Mona Lisa.

Anyhow, his match with Borotra this afternoon promises the first action of a tournament, notable thus far for its schedule-juggling and undergrown galleries. So do the scheduled meetings between Vincent Richards and Rene Lacoste, Wimbledon champion, and Francis T. Hunter and Jacques Brugnon, respective No. 3 men of the American and French teams.

These will be worthy battles, no doubt, but the real match of the day may come when the U. S. L. T. A. tries to sit down on a handbill, left by some careless person in the gallery chairs.

**MISS WILLS THRILLED WHEN SHE MET DUKE.**

Beaulieu, France, Feb. 19.—Helen Wills doesn't get all of her thrills out of tennis. She admitted as much to the International News Service today, after she had met the Duke of Connaught.

"I am really quite thrilled, for I just met the Duke of Connaught and I think he is charming," said the California girl, with far more enthusiasm than she discussed her match with Mlle. Lenglen last Tuesday.

The Duke of Connaught is not often quoted, but it is reported that he was also thrilled to meet Miss Wills for he is an ardent sportsman and a great admirer of her skill.

The next match between Helen and Suzanne at Nice is now accepted as a certainty, for Pere Lenglen, who will manage the Nice tournament has announced that in deference to the American champion he will instruct the use of balls such as she is accustomed to playing with and will ban the grooved ball.

**K. H. S. WILL HAVE INTER-CLASS TRACK MEET**

K. H. S. will take more interest in track events this spring as plans are now being made for an inter-class track meet. This preliminary meet at the start of the track season will increase interest in these sports as well as giving the coaches a larger field of harriers to choose from when the varsity teams for the respective sports are to be picked. David Rosenzweig, track manager this season has recently inaugurated this plan which will be carried out in early spring. Each of the classes will turn out track teams and these teams will be coached by the varsity track men of last season. These men last season were very successful, winning the Goshen meet by a big margin and gaining major honors in the state meet at Syracuse, John Scanlon taking third place honors in this statewide contest.

# KHS Ends DUSO Season Tonight

This evening in Port Jervis will bring to an end Kingston High School's career in the Duso League when the Maroon and White outfit plays the Port aggregation in its last league game of the season. This contest will not probably mean much, materially to either teams as Port Jervis has practically grabbed the third place position and all that is left for the Maroon and White is the fourth notch.

Poughkeepsie and Newburgh are still tied for first and may cause an extra match to be played to decide the Duso issue. This week as Kingston plays its last match with Port Jervis the Middies will journey to the Bridge City to play Poughkeepsie.

The standing of the teams in the Duso League follows:

| | Won | Lost | Pct. |
|---|---|---|---|
| Newburgh | 5 | 1 | .833 |
| Poughkeepsie | 5 | 1 | .833 |
| Port Jervis | 3 | 2 | .600 |
| Kingston | 2 | 5 | .286 |
| Middletown | 0 | 6 | .000 |

**WANDERERS BEAT THE LEAGUE LEADING ORIOLES**

The Wanderers defeated the league leading Orioles in a Senior League game at the Y. M. C. A. court Thursday evening, score 24 to 18.

Davitt and Disch led the scorers with seven points each. McGrane did best for the losers with six points.

The score:

**Wanderers.**

| | F.G. | F.P. | T.P. |
|---|---|---|---|
| Ryan, rf. | 1 | 1 | 3 |
| Davitt, lf. | 2 | 3 | 7 |
| Disch, c. | 2 | 3 | 7 |
| Winne, rg. | 2 | 0 | 4 |
| Kantrowitz, lg. | 1 | 1 | 3 |
| Totals | 8 | 8 | 24 |

**Orioles.**

| | F.G. | F.P. | T.P. |
|---|---|---|---|
| Thompson, rf. | 1 | 0 | 2 |
| Levy, lf. | 1 | 0 | 2 |
| Fein, lf. | 1 | 1 | 3 |
| Whitaker, c. | 1 | 0 | 2 |
| Thurin, rg. | 0 | 3 | 3 |
| McGrane, lg. | 2 | 2 | 6 |
| Totals | 6 | 6 | 18 |

Score at end of first half—Wanderers, 10; Orioles, 9. Referee—Smith.

**TRIANGLES WON IN EXTRA PERIOD FROM WHIRLWINDS**

The Triangles and the Whirlwinds fought a stubborn battle at the Y. M. C. A. court Thursday evening, which was not decided until the third extra period. The final score was 35 to 33, in favor of the Triangles. Toffel for the winners in the third quarter caged a deuce from the center of the court, a fitting close to a whirlwind game.

The score.

**Triangles.**

| | FG. | FP. | Tot |
|---|---|---|---|
| Ruzzo, rf. | 3 | 3 | 9 |
| Davis, lf. | 4 | 0 | 8 |
| Toffel, c. | 4 | 0 | 8 |
| Katz, rg. | 0 | 0 | 0 |
| Scheffel, lg. | 3 | 4 | 10 |
| Total | 14 | 7 | 35 |

**Whirlwinds.**

| | FG. | FP. | Tot. |
|---|---|---|---|
| Corregan, lf. | 7 | 2 | 16 |
| Kirchner, rf. | 6 | 0 | 12 |
| Meeker, c. | 1 | 1 | 3 |
| Warren, lg. | 0 | 0 | 0 |
| Hoffman, rg. | 1 | 0 | 2 |
| Total | 15 | 3 | 33 |

Score at end of first half—Triangles, 15; Whirlwinds, 7.

**Dinner At St. James Church.**

A course dinner will be served at the St. James Church Tuesday, March 2, from 5 to 8 p. m. Menu: Oysters, bouillon and saltines, celery, pickles, jelly, fricassee chicken, mashed potatoes, gravy, peas, biscuits, bread, ice cream and wafers, coffee, tea and salted nuts.

***May Be Amiss***

"A miss is as good as a mile"—the spinster thinks one is better than a knot.—Boston Transcript.

# LEONARD TO WAIT RING FANS' CALL

## Will Fight Rocky Kansas When Public Demands.

Will Benny Leonard, retired lightweight champion of the world, fight Rocky Kansas of Buffalo, who recently won the title of champion from Jimmy Goodrich, also of Buffalo, winner of the New York lightweight tourney to determine a successor to Leonard?

Reports have been sent out from New York to the effect that Leonard would meet Kansas in an open air show in New York some time during the coming summer.

Benny at the present time is making a vaudeville tour of the country and it is all good advertising for him, and Benny is a good enough showman to know the benefit of such talk.

Despite the advertising arising from the controversy Benny Leonard is not seeking notoriety, but is sticking close to his show work.

During a talk in his dressing room Benny made it plain that he is not anxious to return to the ring, although he likes boxing for the sport and exercise he gets out of it.

"Many have approached me lately regarding a match with Rocky Kansas for the title," said the retired champion, "but I have not even given it serious consideration. In the first place, if there was anything doing it would be done through my old manager—Billy Gibson—for he is the only

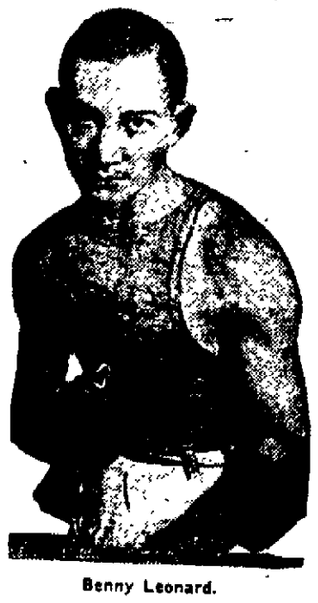

Benny Leonard.

one whom I would work with. I have beaten Kansas three times and feel that the public would not want to see us in the ring again.

"As I said before, I do not wish to enter the ring again, not because of all that sob stuff about mother, etc., but for the very good reason that I wish to retire from the game.

"I have the greatest respect in the world for my mother's wishes, but she has made no request here and would not. She stated her side long ago, preferring to have me quit the ring and I have always respected it.

"If the public should ask me to come back and meet the best lightweight in the world I would do so, for the reason that it was the public, or rather boxing fans, who made me and I owe it to them to do their bidding. So that is where the matter rests—entirely with the fans. If they want me to come back I will do so, otherwise not."

## Sporting Squibs

Jiu-jitsu is being taught at Montreal A. A. A. by boxing teachers.

* * *

The record attendance for a football game in England is 131,672.

* * *

The Bisons are trying to get Toronto to switch Outfielder Frank Gilhooley to them.

* * *

Blair V. McMillin, Jr., an end on the 1924 Pittsburgh football team, has been elected captain of the 1926 squad.

* * *

Al. Niehaus, first baseman, has been sold by the St. Paul association club to Atlanta of the Southern association.

* * *

Freddie Welsh, former lightweight champion, is said to be the only vegetarian who ever won a world boxing title.

* * *

Ernie Nevers, all-American full-back this year, is planning to enter the University of Wisconsin to finish his college course.

* * *

Quincy of the Three-I league has traded Pitcher Bert Grimm to Decatur for Outfielder Vic Ruedy and Pitcher Guy Morrison.

* * *

Luis Firpo, Argentine heavyweight, has begun light training for his match against Ernnizio Spalla of Italy, to be held early in March.

* * *

William Neanle, former Boston A. A. handle star, has been appointed head of the physical training department of the Boston English high school.

* * *

Earl Hamilton, formerly on the pitching staffs of the St. Louis and Detroit American league and the Pittsburgh National league clubs, who retired from baseball last season, has signed to report to the Los Angeles team this spring.

# Pennants Follow Schang Around

**Wally Schang Recently Sent From Yankees to St. Louis May Be Followed by Pennant Again—Schang is a Hard Worker.**

New York, Feb. 19.—Wally Schang, somewhat elderly and not a little passe from the standpoint of competitive value, may do nothing of moment beyond talking a good game from the bench in St. Louis this summer. Yet the boys in the back room, who can't seem to take their hunch or let it alone, are pleased to see only good come from the recent deal that sent Schang from the Yankees to the Browns.

They think Wally is luckier than the king's favorite nephew. Pennants simply follow him around like bad news.

After winning world's championships in 1910 and 1911, the Philadelphia Athletics came into general recognition as one of the greatest teams in the history of all baseball. But in 1912, they finished second to the Red Sox, another fine outfit. Both were staging a ding-dong rush for the wire in 1913 when the Athletics drafted Schang from Buffalo. From that point, they won the pennant rather impressively and repeated the following year.

Connie Mack then threw his championship club out of the window, retaining only a few favorites including Schang. He remained until 1918 when he was traded to the Red Sox with Joe Bush and Amos Strunk for Veau Gregg, Chet Thomas, Merlin Kopp and $60,000, the latter proving the only abiding asset to Philadelphia.

What happened? Cyril, you pain me. The Red Sox won the pennant, of course.

Meanwhile, the New York Yankees had been making a lot of expensive gestures at pennant-winning, but without visible success, although they tried everything from mascots to moonshine. Then they went after Wally Schang.

He came to the club in 1921 with Waite Hoyt and Harry Harper in lieu of Sam Vick, Del Pratt, Muddy Ruel and Herb Thormahlen and the Yankees stepped right out to their first pennant. They added two more by way of emphasis and for good measure in 1922 and 1923, winning the world's championship from the Giants the latter year.

Having said which, the state rests its case, asking only for justice and that the defendant, Walter H. Schang, be convicted of being lucky, as charged.

However, the writer has his doubts that Schang's record rests wholly on the will of fate. He is distinctly the winning type of ball player, being conscientious and willing beyond all reason. No manager could ever enter a complaint that Schang was not giving his best for sixty seconds of every minute.


**Auditorium Theatre**
Adults, 25c; Children, 15c. Matinees—Adults, 20c; Children, 15c.
Saturday and Holiday Matinees Same as Evenings. Performances—2:30, 7, 9
TODAY—William Fox presents TOM MIX and TONY, the wonder horse in
**"Riders of the Purple Sage"**
Based on Zane Grey's greatest novel.
Stirring Adventure. The Triumph of Love. The Glory of Conquest on the Western Ranges.
Comedy—Honeymoon Limited.
Tomorrow—PRIDE OF THE FORCE.

WE SPECIALIZE IN
*Engraving and Printing*
of Wedding Invitations and Announcements. Prompt Service for Calling Cards. We will be pleased to quote prices.
**E. WINTER'S SONS, Inc.**
(Established 1860.)
326 WALL ST. BOOK STORE Opposite Keeney's Theatre.

**—LAST CALL—**
WE ARE SELLING OUT OUR ENTIRE STOCK OF COATS AT A GREAT LOSS. BEAUTIFUL STYLE COATS AT THE LOWEST PRICES IN THE CITY.
**$5.00 $10.00 TO $25.00**
NO HIGHER.
**STRAWGATES**
103 BROADWAY. ORPHEUM THEATRE BUILDING.

**Ivanhoe Mayonnaise**
Richer. Creamier. Tastier. The new wonder dressing for all salads. all sizes, 12c, 25c, 45c and 85c jar.

Holland Herring $1.20 keg. | Best Creamery BUTTER, 49c lb. | Fat Salted Mackerel 18c lb.

Fresh Fig Bars, 2 lbs. 25c
Ginger Snaps, 2 lbs. 25c
Palm Sardines 5c can
Sweet Corn 10c can
Early June Peas, 2 cans 25c
Green Beans, 2 cans 25c
American Cheese 35c lb.
Uneeda Biscuit 8c pkg.
Macaroni 10c lb.
Spaghetti 10c lb.
Sauerkraut, 4 lbs. 25c
Pickles 25c doz.

White Meat Fish for salads 15c can | Best Plantation Coffee 45c lb. | Fancy Wet Pack SHRIMP 15c can

PILLSBURY'S BEST FLOUR $1.45 sack

Rolled Rib Roast Beef, lb 32c
Chuck Roast or Steak, lb 25c
Leg of Lamb, lb. 38c
Liverwurst, lb. 15c
Cross Rib Roast of Beef, lb 28c
Whole Leg of Veal, lb 28c
Chopped Beef, lb. 15c
Cut Beans, lb. 21c
Leg of Pork, lb. 28c
Veal to Stew, lb 20c
Pork Sausage, lb 28c
Bacon, by the strip, lb 36c

**GEORGE PLANTHABER**
UNION SHOP. 30 EAST STRAND. FREE CITY DELIVERY.
TELEPHONE 1072.

**NEW PRICES on RCA Radio Tubes**
EFFECTIVE TODAY

| | | |
|---|---|---|
| UV 199 | $2.50 Now | $2.25 |
| UX 199 | 2.50 Now | 2.25 |
| UX 201-A | 2.50 Now | 2.00 |

We have just received word of the drop in price on these tubes and are pleased to announce it to the public.
**M. H. HERZOG**
232 WALL ST.

*if you know* **Value** you'll be sure it's a Safford & Scudder **DIAMOND**
Not many are qualified to buy Diamonds on the strength of their own knowledge. Our reputation for honest values in Diamonds has been earned by fair dealing with everyone. Convenient credit to all, too.
Two fine examples of "super-value"
Larger ring is perfect in every way. New-set mounting. $185.00
Small ring is in latest mode. Exquisite, beautiful Diamond. $100.00
Pay as You Wear and Enjoy It's the Scudder Way!
Cordially yours,
Safford & Scudder
Square Deal Jewelers.
200 WALL ST., KINGSTON.

ITCHING SCALP
follows a microbic invasion. Stop the itching and save your hair with Newbro's Herpicide
The Quality Hair Tonic